

ecowood[®]
cabinetry



ecowood





We understand that your kitchen is the heart of the home. Let Ecwood Cabinetry bring life back into your home with our lasting quality and practical solutions.

Ecwood Cabinetry offers many styles of cabinetry with a wide range of design solutions. Premium finishes and innovative organization solutions that will last for decades to come. Ecwood Cabinetry can help you create the best look to fit your busy life.

At Ecwood Cabinetry, our professional staff can turn your dream kitchen & bath ideas into reality. Quality materials, competitive prices & our extensive inventory are just a few reasons to choose Ecwood Cabinetry. We know the current market trends and carry both traditional and contemporary cabinet styles.

Ecwood's Design Team can answer all of your kitchen and bath questions and put your mind at ease. We look forward to helping you make the best choices

Thank you for choosing Ecwood Cabinets for your kitchen and bathroom projects.

INDEX

HOW TO ORDER

- Order Placement (Forms)
- Order Confirmation
- Lead Time
- Modifications
- Delivery
- Pick Up

CABINET CARE

TERMS & CONDITIONS

- Payments
- Discounts & promotions
- Shipping & Handling
- Accounts
- Taxes & Re-Sale Certificates
- Returned Checks
- Late Fees (Overdue Accounts)

6 WARRANTY

- Replacements
- Returns
- Claims

CABINET LINES

CABINET DETAILS

12 DETAILED DRAWINGS

50 ORDER FORMS

HOW TO ORDER

Order Placement (Forms)

Please use our online forms or contact our office to receive a copy.

Orders must be submitted with:

- 1-Dealership name
- 2-Client name
- 3-Purchase order number

Order Confirmation

Generated and faxed/emailed in a timely manner

Will not be processed until signed and confirmed.

Ecowood is not responsible for typos or mistakes made on the confirmed forms.

Additional charges will apply for cancelled or revised orders after confirmation.

Lead Time

Once the order is confirmed, RTA cabinets will be ready the same day.

Modifications

Fees vary and are subject to change depending on the modification, which will require additional time. No return on modified items.

Delivery

Please call our office to schedule and obtain delivery options and fees.

Pick Up

You must have paid invoice copy to receive finalized and confirmed order.

CABINET CARE

Please do not hesitate to call Ecowood Cabinets for additional information.

- Clean at least once monthly to protect wood and bring out its natural beauty by wiping surface with a clean damp cloth, then dry.
- Never use kitchen cloths or sponges that might have detergent or grease on them.
- To remove soil or grease, use suds from common dishwashing liquid (not detergent). Wipe clean with damp cloth. Dry thoroughly.
- During routine kitchen use, immediately dry cabinets near sink, range, dishwasher, oven, and baseboards where water splashes and spills often occur to prevent damage to your cabinetry finish.
- To protect your cabinets' finish, never use cleaners containing bleach, ammonia, or abrasives on your cabinetry.
- Most cabinet scratches can be touched up with a touchup marker.
- If scratches or nicks still show after using a touch up marker, use a filler pencil. Simply rub the pencil overfilling the scratched area and wipe away excess with a clean soft cloth. Then apply a protective coating of clear fast dry touch up (available in the paint section of your local hardware store).
- Never use sandpaper or any other type of abrasive paper or material to even out a scratch, as it will damage the cabinet finish.

Basic care and cleaning will protect your cabinet's beauty
for years to come.

TERMS & CONDITIONS

Payments

Ecowood Cabinetry accepts various forms of payment: cash, credit card, check, and certified check. Check payments are subject to ID verification.

Discounts & Promotions

Please see your sales representative for details on discounts and promotions.

Shipping & Handling

All invoices are subject to a nominal handling fee.

Accounts

All new accounts are subject to credit check.

Taxes & Re-Sale Certificates

Ecowood Cabinetry requires resale certificates for all dealers in every state except New Jersey.

Returned Checks

A returned check will be charged a \$35 service fee.

Late Fees (Overdue Accounts)

Overdue accounts are subject to a monthly 2% late fee in interest.

Return Policy

No returns accepted after 30 days of purchase date.

Returned items may be subject to 25% restocking fee.

No returns accepted for assembled or modified cabinets.

WARRANTY

Ecowood Cabinetry provides Limited Warranty, warranting its cabinets for 90 days for stain finishes and paint finishes. Our obligation under warranty shall be limited to repair or replacement of parts proven defective and to be determined by our review. Warranty will not be valid if cabinets are assembled and installed by the customers. Warranty does not cover the installation and removal costs of the item, subsequent damages, transportation damages.

This warranty shall become void if products are misused, abused, mishandled, improperly stored, changed, modified, or subject to extreme temperatures or extreme moisture levels, acts of God, or the effects of normal wear and tear.

Natural wood varies in color and exhibits color change as it ages. Cabinet colors darken or lighten over time due to sunlight, smoke, household cleaners and other environmental conditions. These variations are considered the natural characteristics of the material in relation to their environment and are not covered under these warranties. Ecowood Cabinetry reserves the right to substitute discontinued product with the most similar styling, wood species and color available at the time your claim is submitted.



CABINET LINES

Cabinets



Cambridge



Lexington



Alexandria



Lancaster



Williamsburg



Springfield

Coming Soon



CABINET DETAILS*

	LEXINGTON	WILLIAMSBURG
Door Material	Solid Maple	Premium HDF
Style	Full Overlay	Full Overlay
Door Style	Recessed Square / Shaker	Recessed Square / Shaker
Face Frame	3/4" Solid Maple	3/4" Solid Maple
Door Frame	3/4" Solid Maple	3/4 Premium HDF
Door Center	MDF with Maple Veneer	Premium HDF
Cabinet Sides	5/8" Grade -A Plywood with wood veneer	5/8" Grade -A Plywood with wood veneer
Cabinet Top & Bottom	5/8" Grade -A Plywood with wood veneer	5/8" Grade -A Plywood with wood veneer
Interior Finish	Same as door color	Same as door color
Back Panel	5/8" Picture Frame	5/8" Picture Frame
Hinges	Concealed 6-way adjustable soft close door hinges	Concealed 6-way adjustable soft close door hinges
Connectors	Metal clip & Pocket screws	Metal clip & Pocket screws
Shelves	3/4" Grade-A plywood with wood veneer	3/4" Grade-A plywood with wood veneer
Drawer Box	5/8" solid wood, dovetail construction	5/8" solid wood, dovetail construction
Drawer Bottom	1/2" plywood with wood veneer	1/2" plywood with wood veneer
Drawer Length	21"	21"
Drawer Box finish	Natural wood finish	Natural wood finish
Drawer Glides	Undermount, Full extension, Soft close	Undermount, Full extension, Soft close
Corner Supports	Wood bracket	Wood bracket

*Specifications are subject to change without notice and Ecowood Cabinetry is not responsible for printing errors.

CABINET DETAILS*

	CAMBRIDGE	LANCASTER
Door Material	Solid Maple	Solid Maple
Style	Full Overlay	Full Overlay
Door Style	Raised Square / Mitered Corners	Raised Square / Mitered Corners
Face Frame	3/4" Solid Maple	3/4" Solid Maple
Door Frame	3/4" Solid Maple	3/4" Premium HDF
Door Center	Solid Maple	Premium HDF
Cabinet Sides	5/8" Grade -A Plywood with wood veneer	5/8" Grade -A Plywood with wood veneer
Cabinet Top & Bottom	5/8" Grade -A Plywood with wood veneer	5/8" Grade -A Plywood with wood veneer
Interior Finish	Same as door color	Same as door color
Back Panel	5/8" Picture Frame	5/8" Picture Frame
Hinges	Concealed 6-way adjustable soft close door hinges	Concealed 6-way adjustable soft close door hinges
Connectors	Metal clip & Pocket screws	Metal clip & Pocket screws
Shelves	3/4" Grade-A plywood with wood veneer	3/4" Grade-A plywood with wood veneer
Drawer Box	5/8" solid wood, dovetail construction	5/8" solid wood, dovetail construction
Drawer Bottom	1/2" plywood with wood veneer	1/2" plywood with wood veneer
Drawer Length	21"	21"
Drawer Box finish	Natural wood finish	Natural wood finish
Drawer Glides	Undermount, Full extension, Soft close	Undermount, Full extension, Soft close
Corner Supports	Wood bracket	Wood bracket

*Specifications are subject to change without notice and Ecowood Cabinetry is not responsible for printing errors.

CABINET DETAILS*

	SPRINGFIELD	ALEXANDRIA
Door Material	Premium HDF	Premium HDF
Style	Full Overlay	Full Overlay
Door Style	Recessed Square / W/molding	Recessed Square / W/molding
Face Frame	3/4" Solid Maple	3/4" Solid Maple
Door Frame	3/4 Premium HDF	3/4 Premium HDF
Door Center	Premium HDF	Premium HDF
Cabinet Sides	5/8" Grade -A Plywood with wood veneer	5/8" Grade -A Plywood with wood veneer
Cabinet Top & Bottom	5/8" Grade -A Plywood with wood veneer	5/8" Grade -A Plywood with wood veneer
Interior Finish	Same as door color	Same as door color
Back Panel	5/8" Picture Frame	5/8" Picture Frame
Hinges	Concealed 6-way adjustable soft close door hinges	Concealed 6-way adjustable soft close door hinges
Connectors	Metal clip & Pocket screws	Metal clip & Pocket screws
Shelves	3/4" Grade-A plywood with wood veneer	3/4" Grade-A plywood with wood veneer
Drawer Box	5/8" solid wood, dovetail construction	5/8" solid wood, dovetail construction
Drawer Bottom	1/2" plywood with wood veneer	1/2" plywood with wood veneer
Drawer Length	21"	21"
Drawer Box finish	Natural wood finish	Natural wood finish
Drawer Glides	Undermount, Full extension, Soft close	Undermount, Full extension, Soft close
Corner Supports	Wood bracket	Wood bracket

*Specifications are subject to change without notice and Ecowood Cabinetry is not responsible for printing errors.

DETAILED DRAWINGS



WALL CABINETS

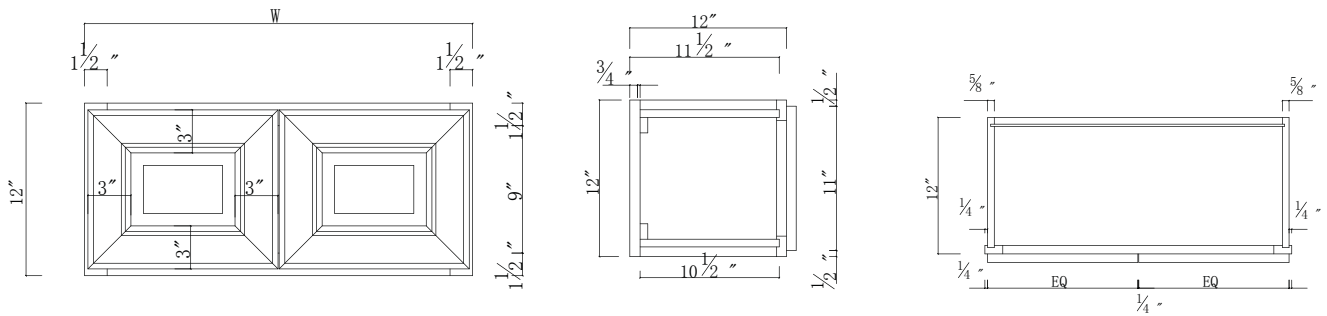

W3012-W3612

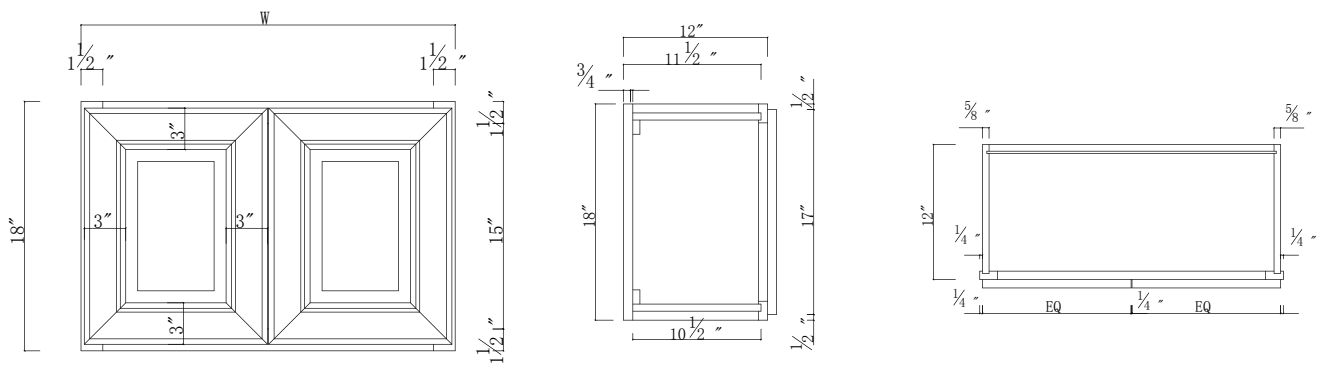

W3018-W3318-W3618

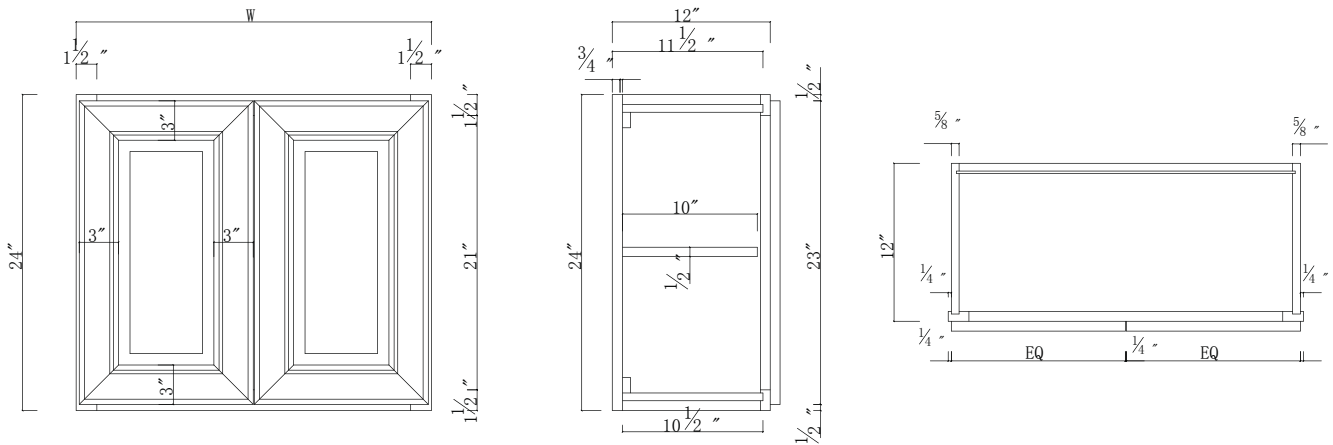

W2424-W3024-W3324-W3624

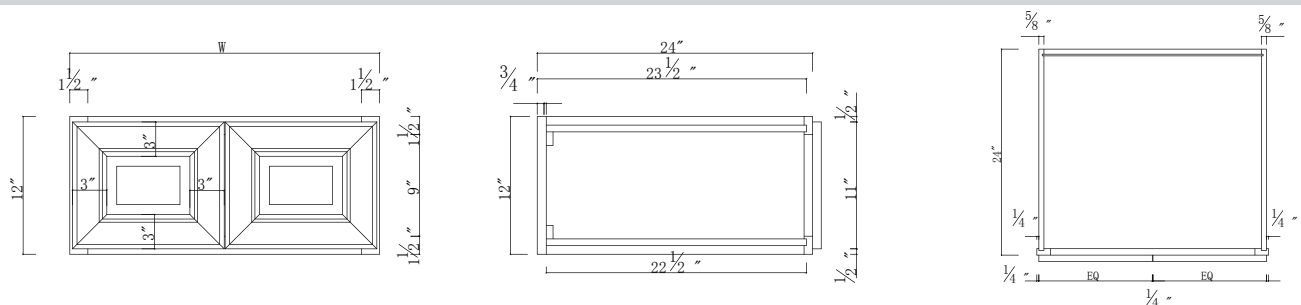

W301224-W331824-W361224

WALL CABINETS

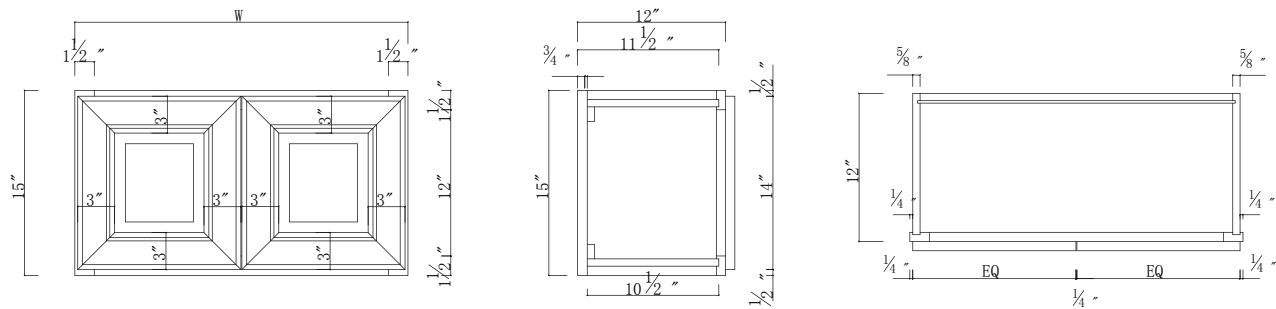

W2415 - W3015 - W3315 - W3615

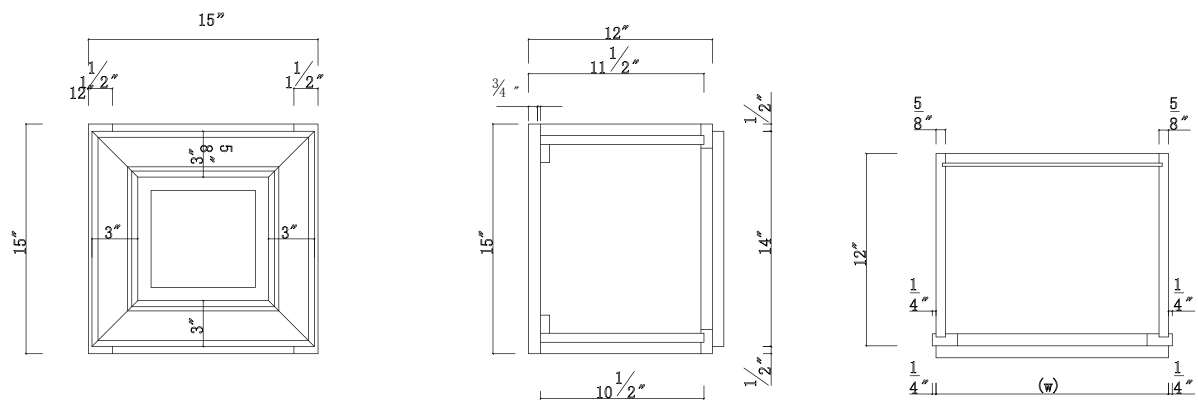

W1515

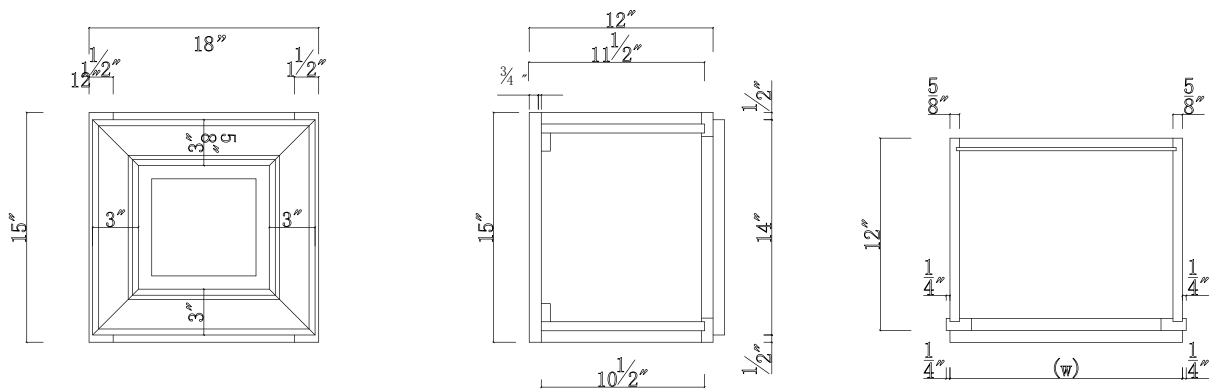

W1815

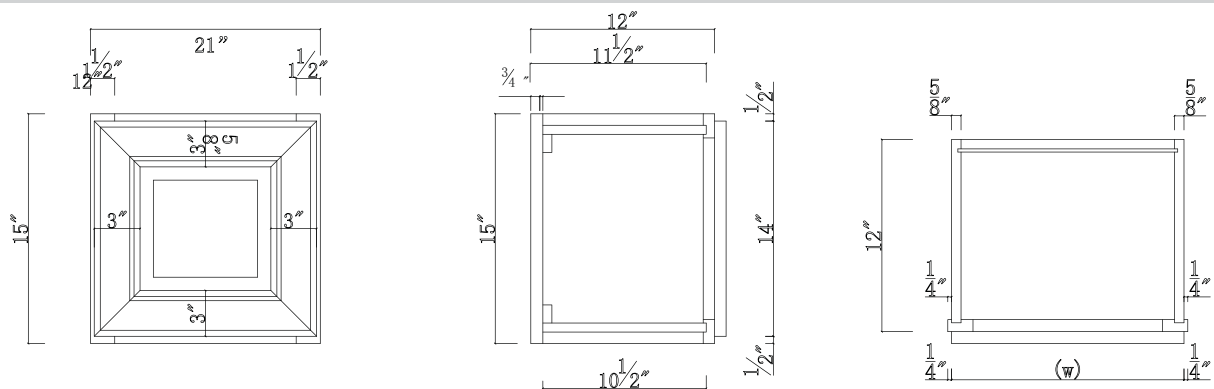

W2115

WALL CABINETS

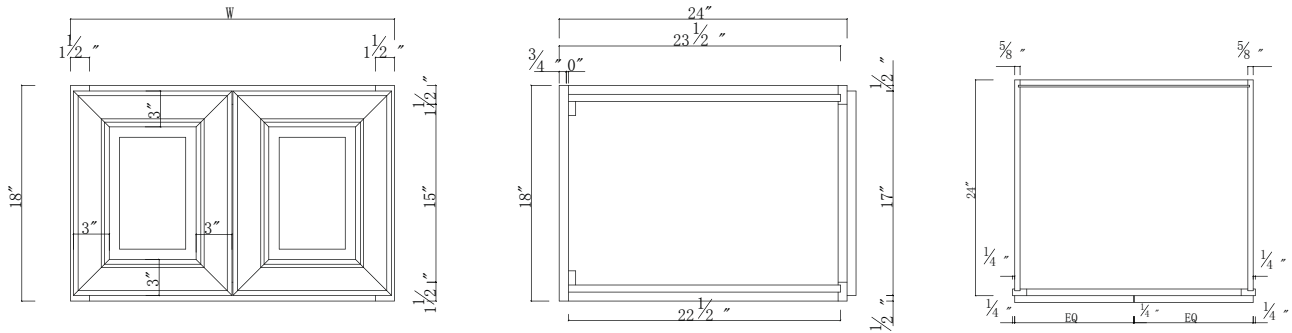

W301824-W361824

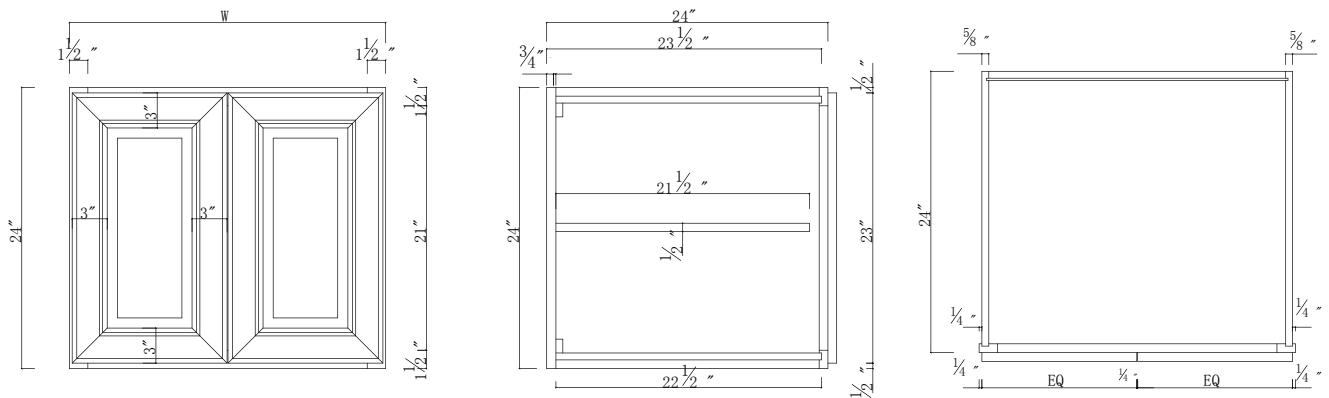

W302424-W332424-W362424

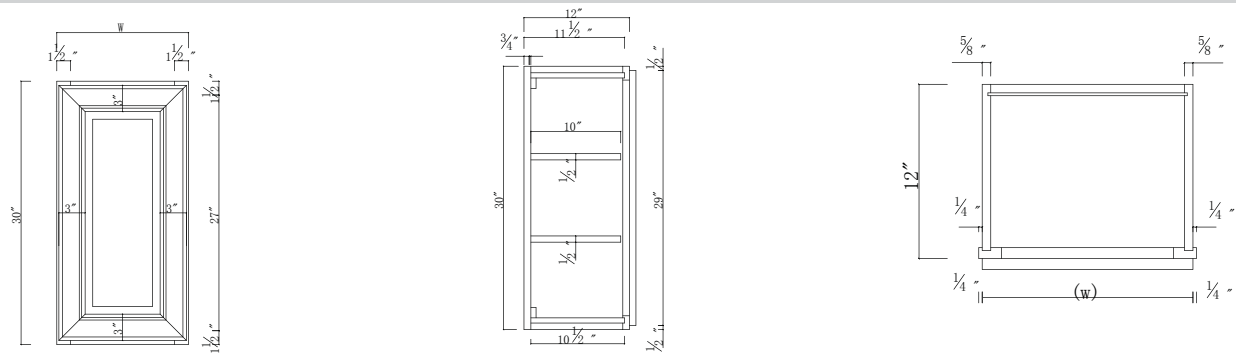

W0930-W1230-W1530-W1830-W2130

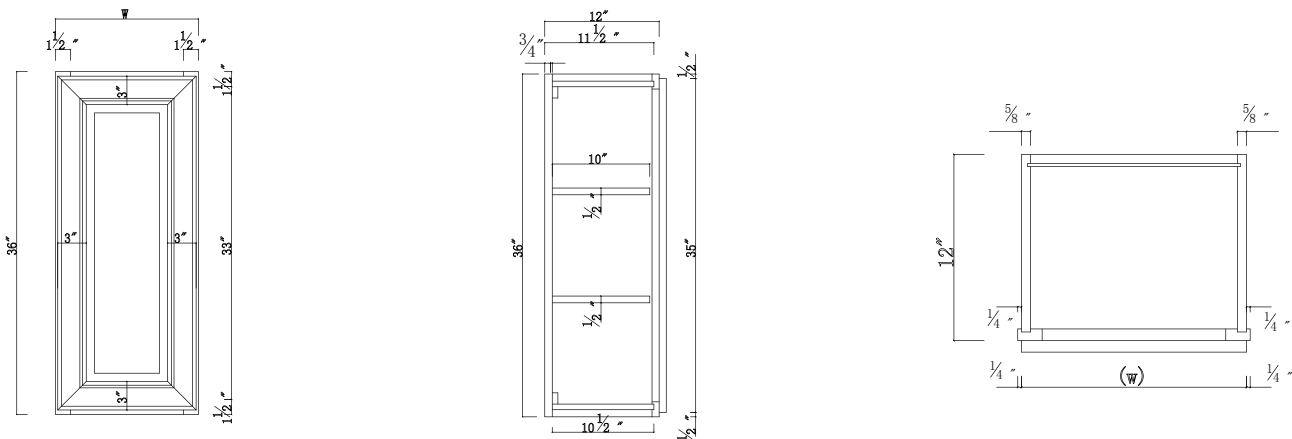

W0936-W1236-W1536-W1836-W2136

WALL CABINETS

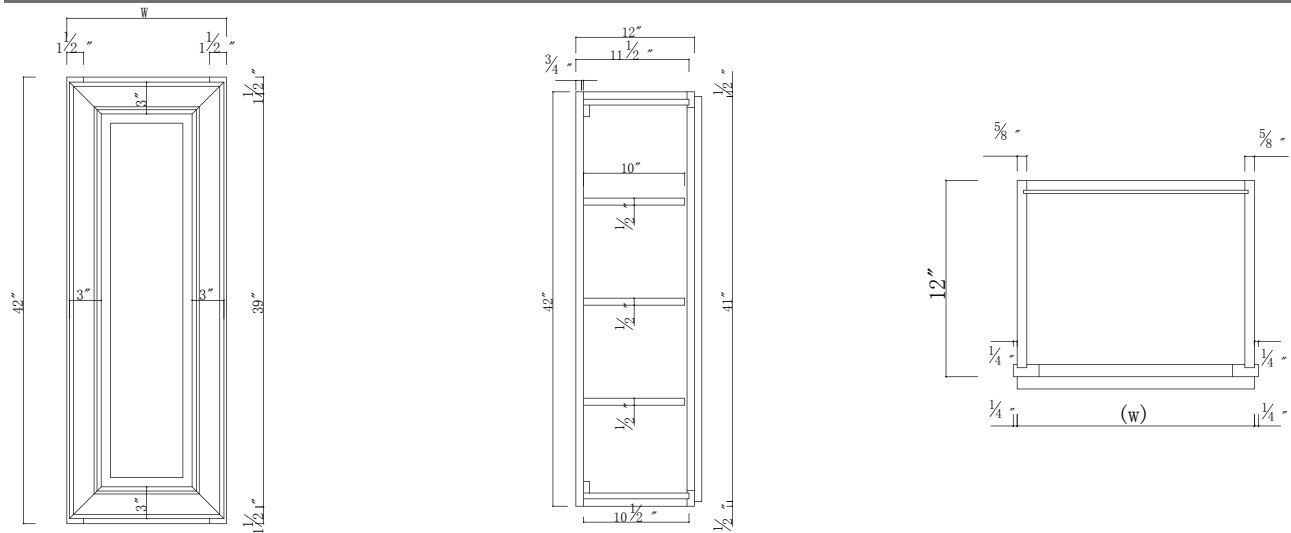

W0942-W1242-W1542-W1842-W2142

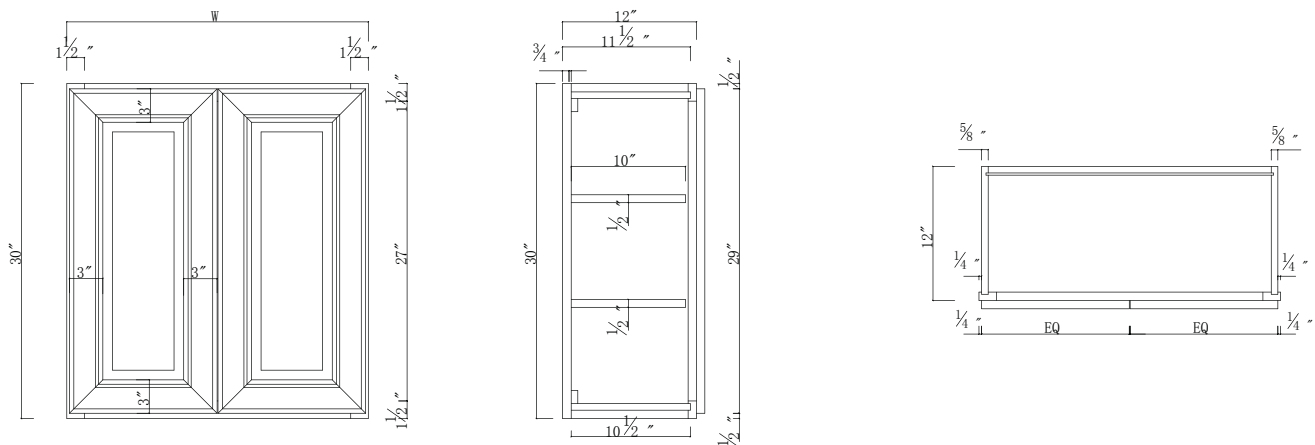

W2430-W2730-W3030-W3330-W3630-W3930-W4230

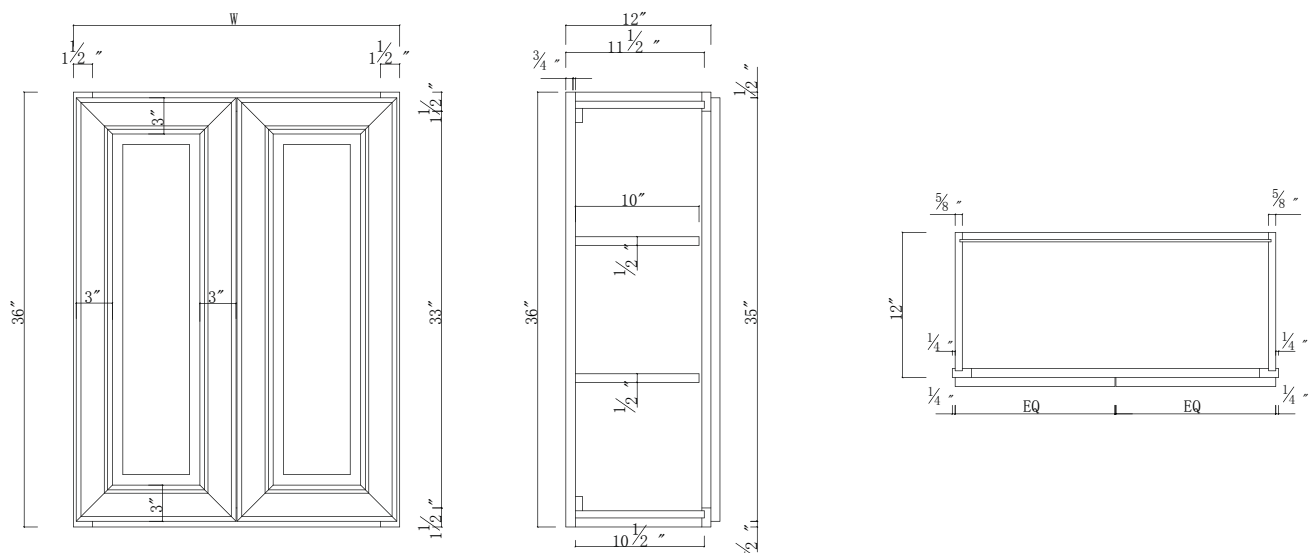

W2436-W2736-W3036-W3336-W3636-W3936-W4236

WALL CABINETS

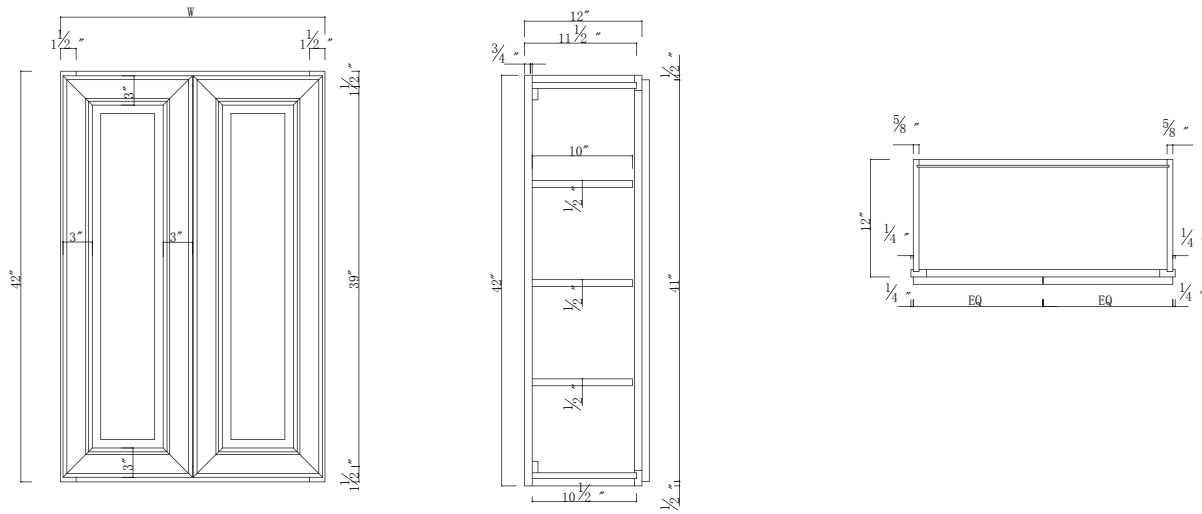

W2442-W2742-W3042-W3342-W3642-W3942-W4242

WALL BLIND CORNER CABINETS

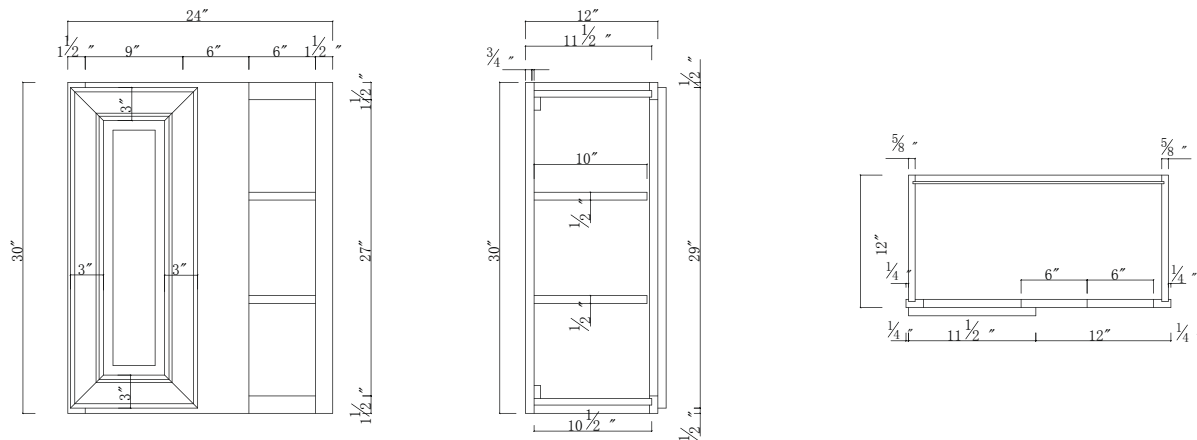

WBC2430

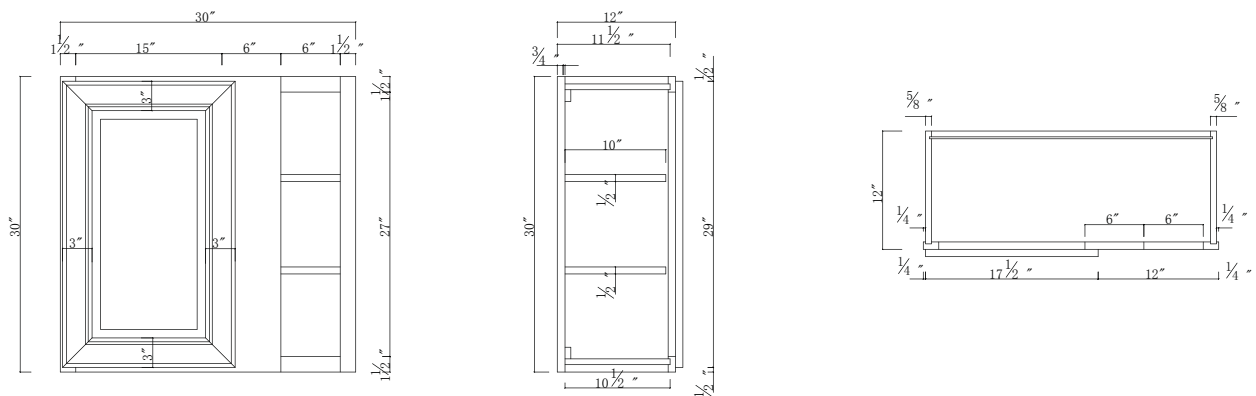

WBC3030

WALL BLIND CORNER CABINETS

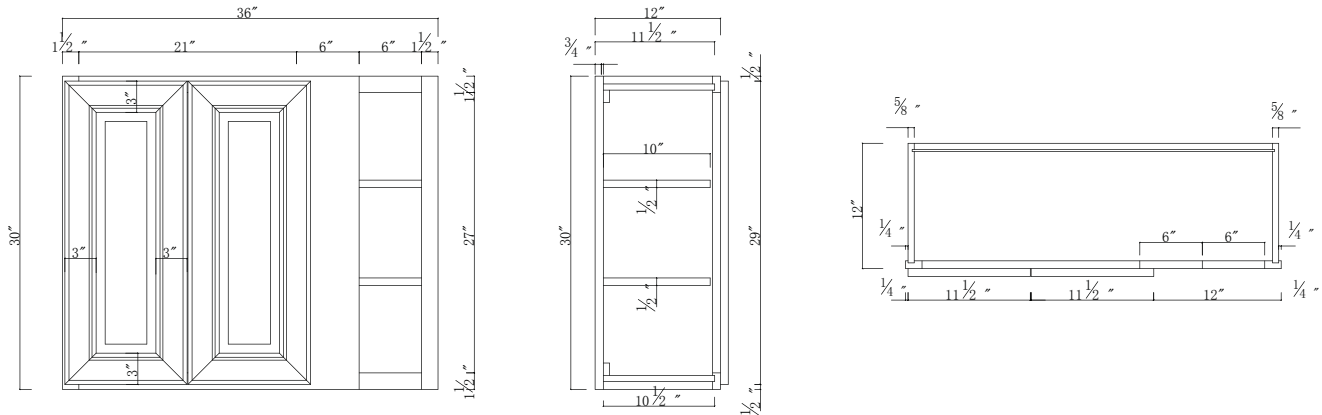

WBC3630

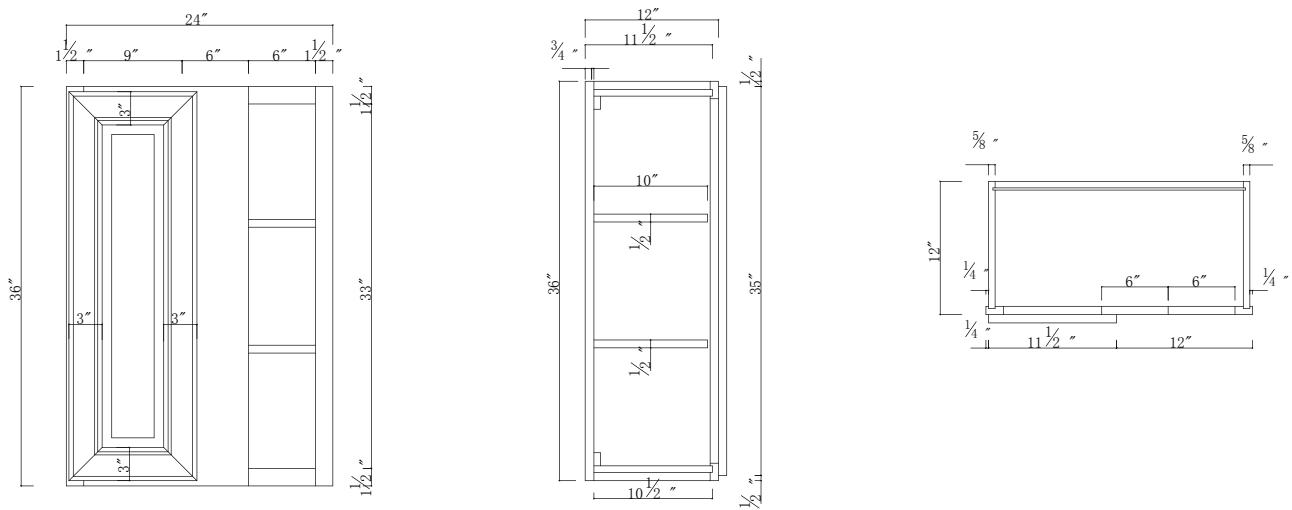

WBC2436

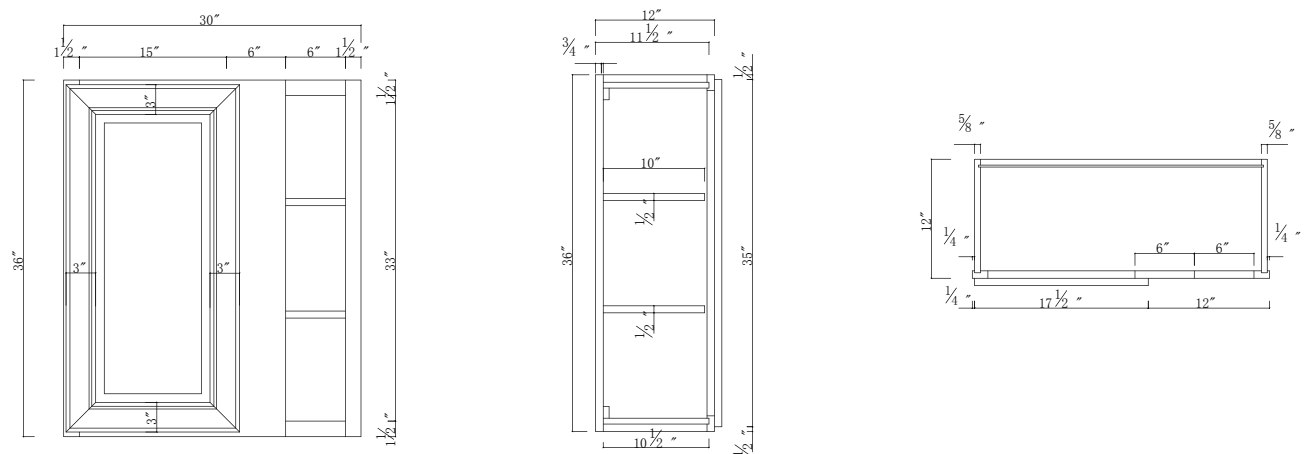

WBC3036

WALL BLIND CORNER CABINETS

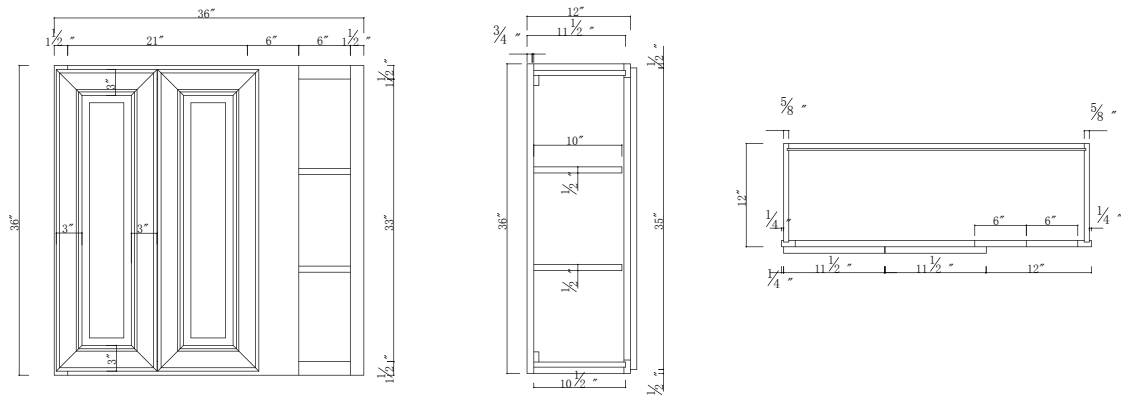

WBC3636

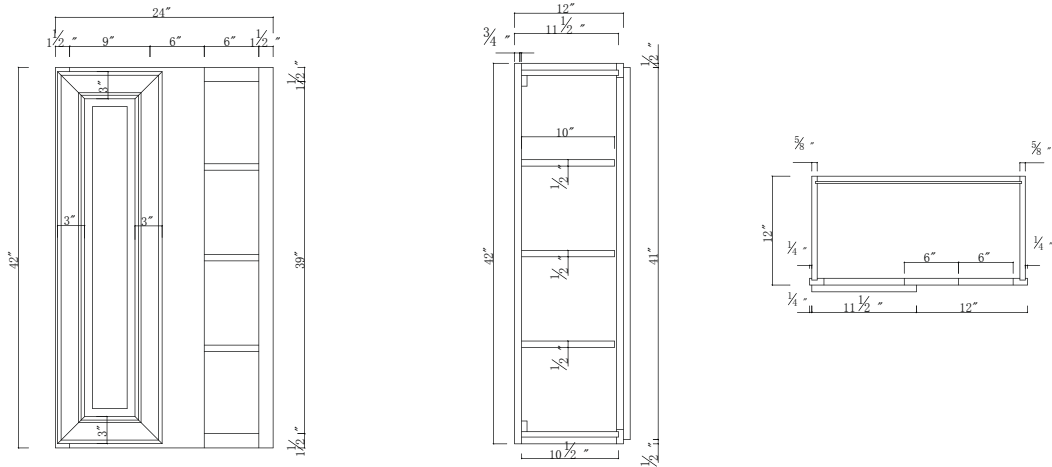

WBC2442

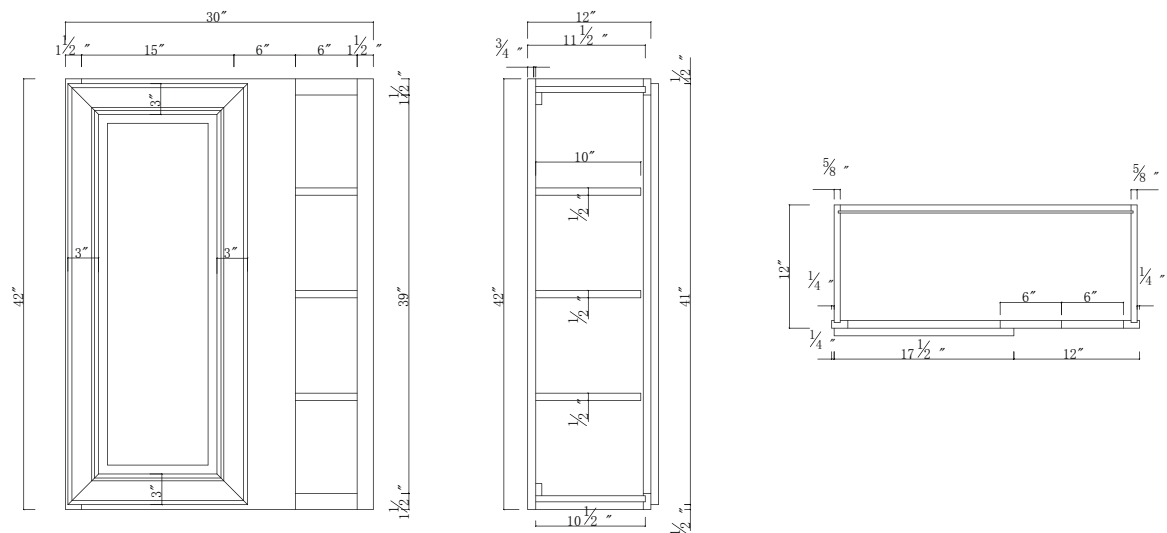

WBC3042

WALL BLIND CORNER CABINETS

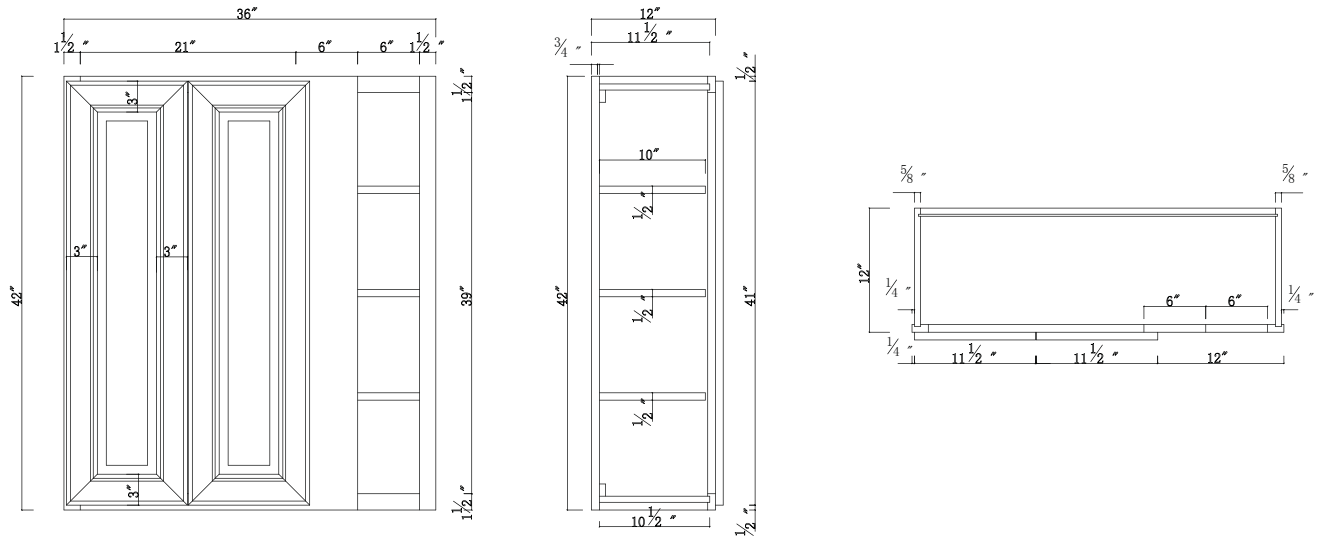

WBC3642

WALL DIAGONAL CORNER CABINETS

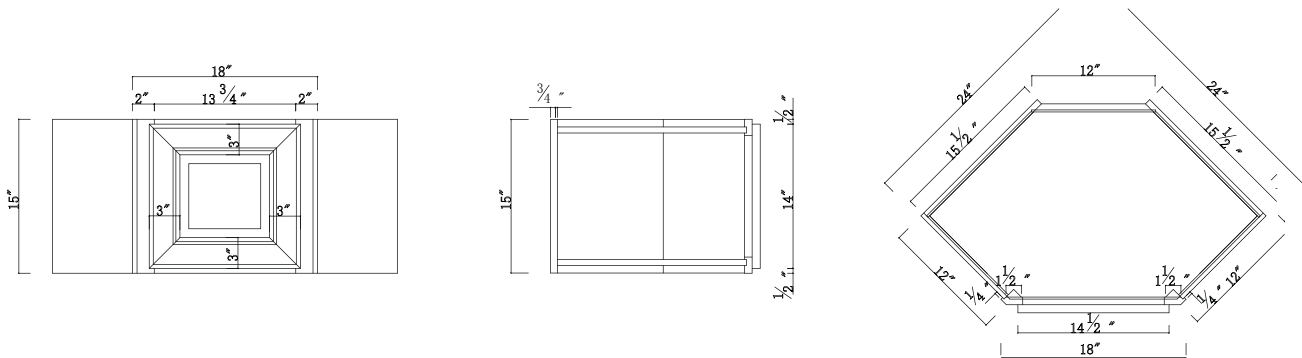

CDW2415

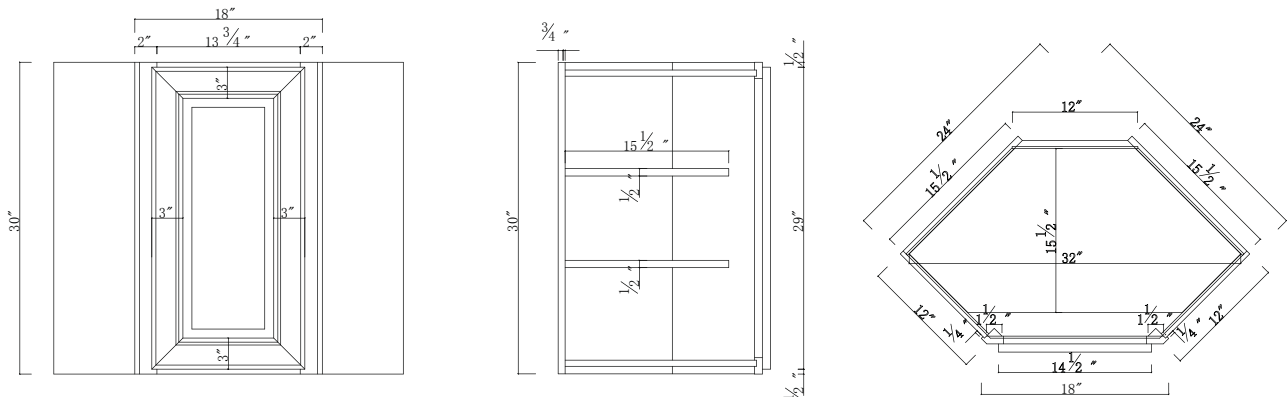

CDW2430



WALL DIAGONAL CORNER CABINETS

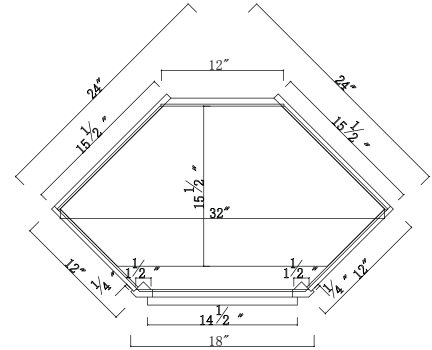
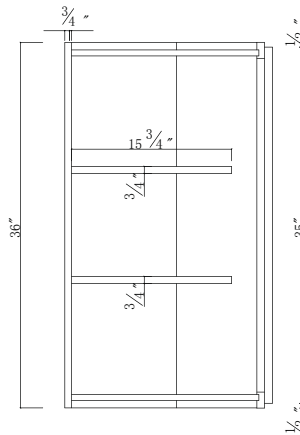
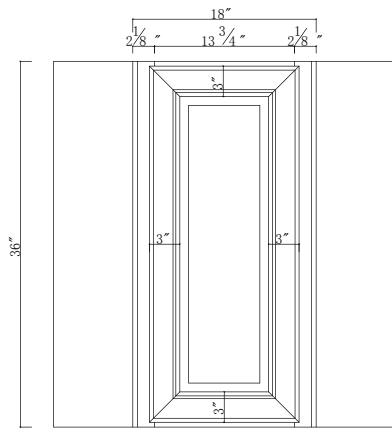

CDW2436

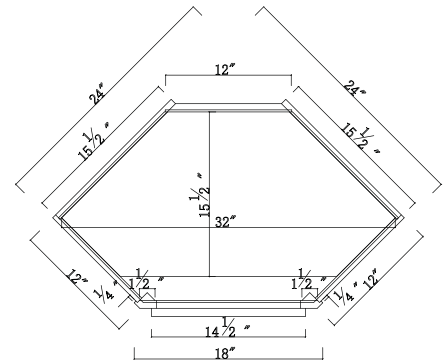
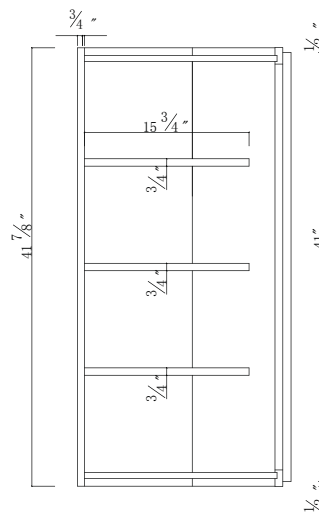
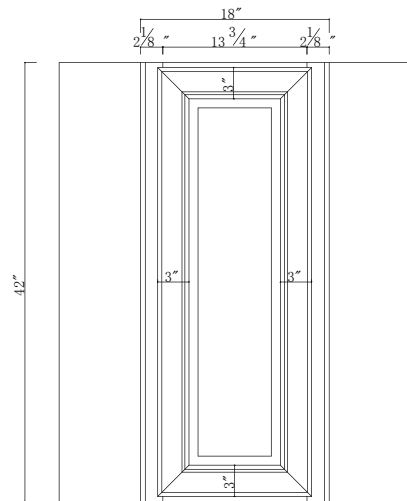

CDW2442

WALL SQUARE CORNER CABINETS

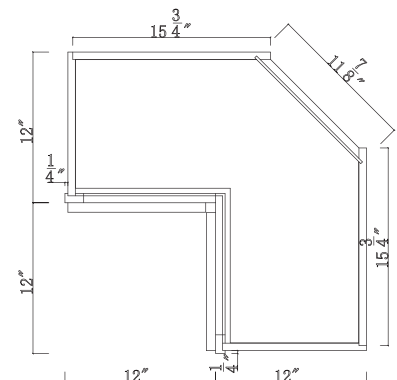
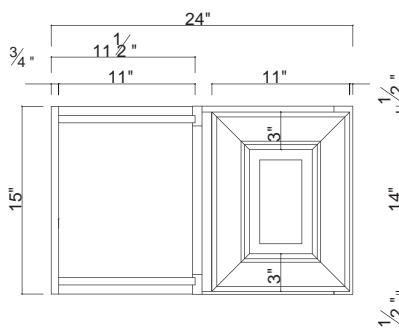
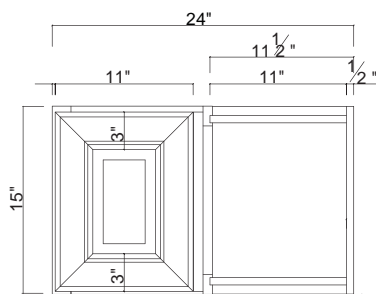

WC2415

WALL SQUARE CORNER CABINETS

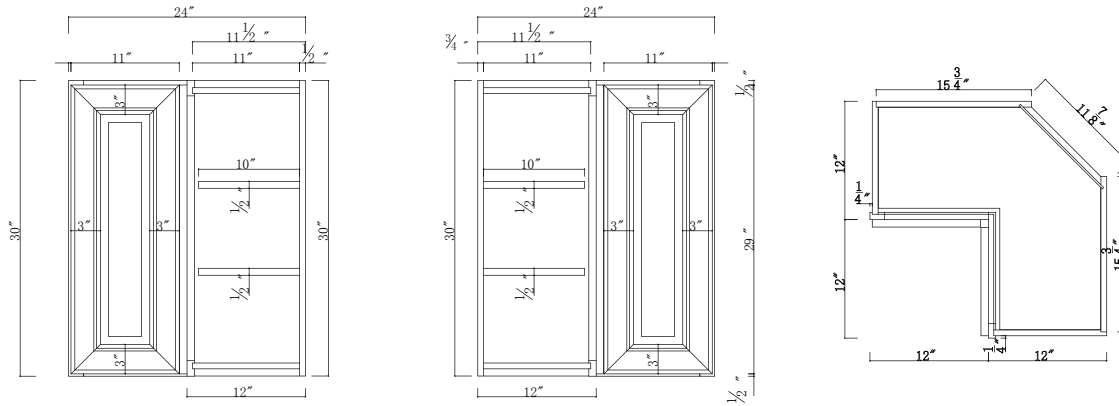

WC2430

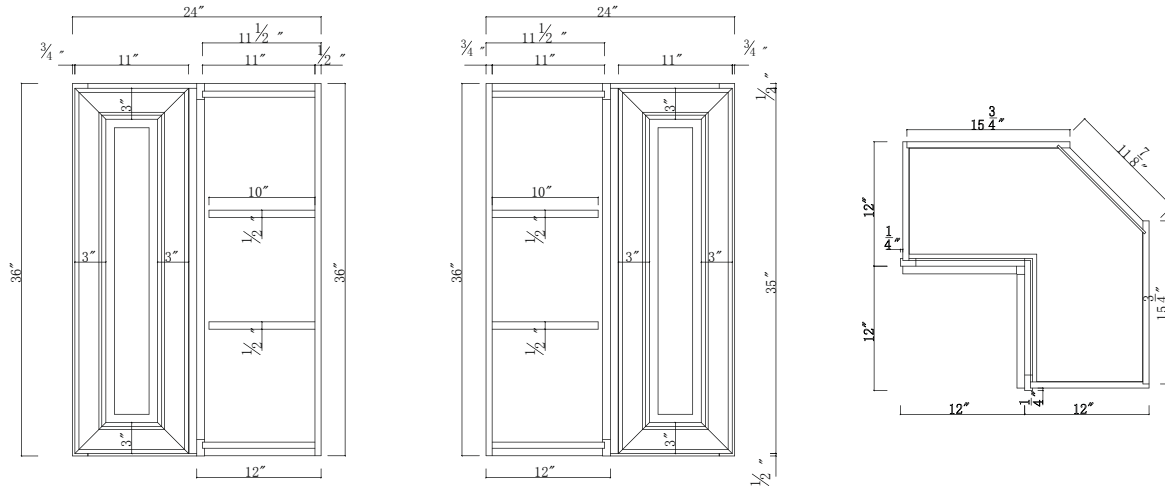

WC2436

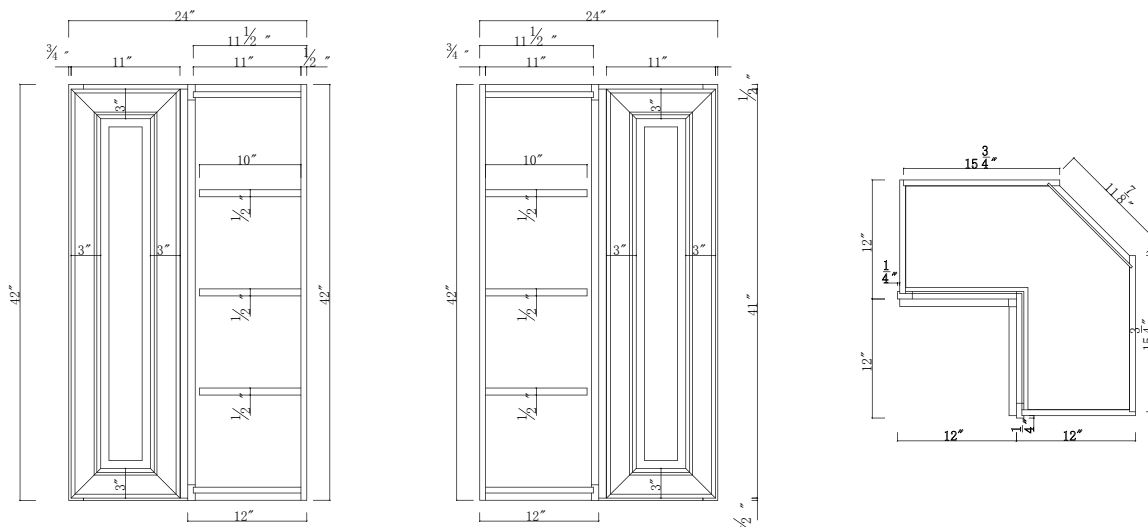

WC2442

WALL MICROWAVE CABINETS

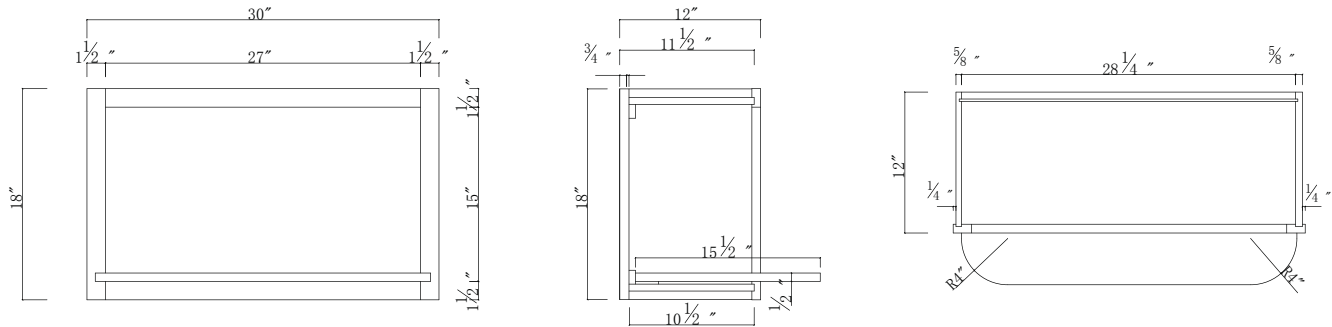

WMW3018

WALL WINE RACK CABINETS

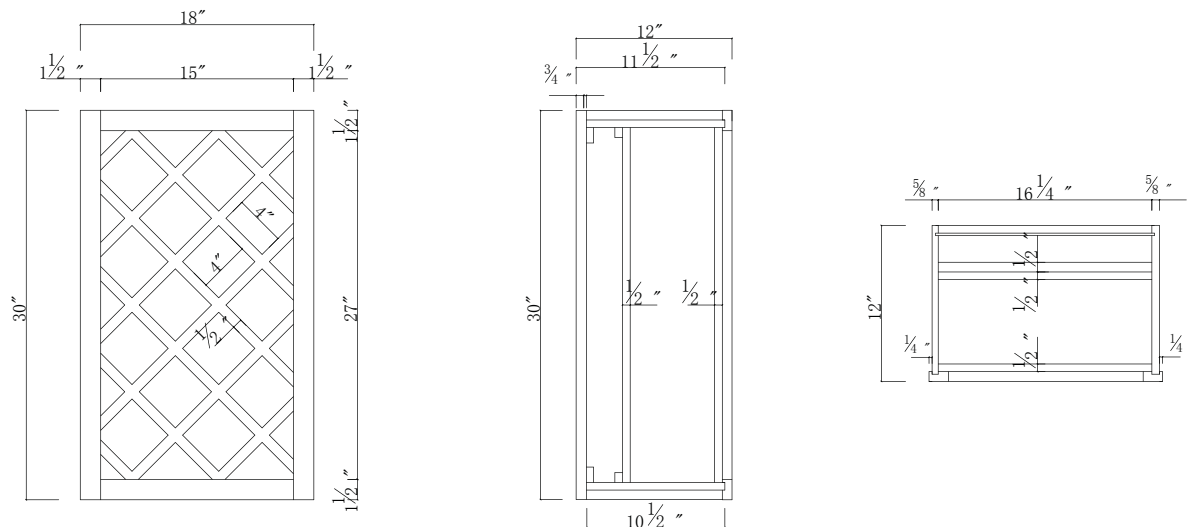

WR1830

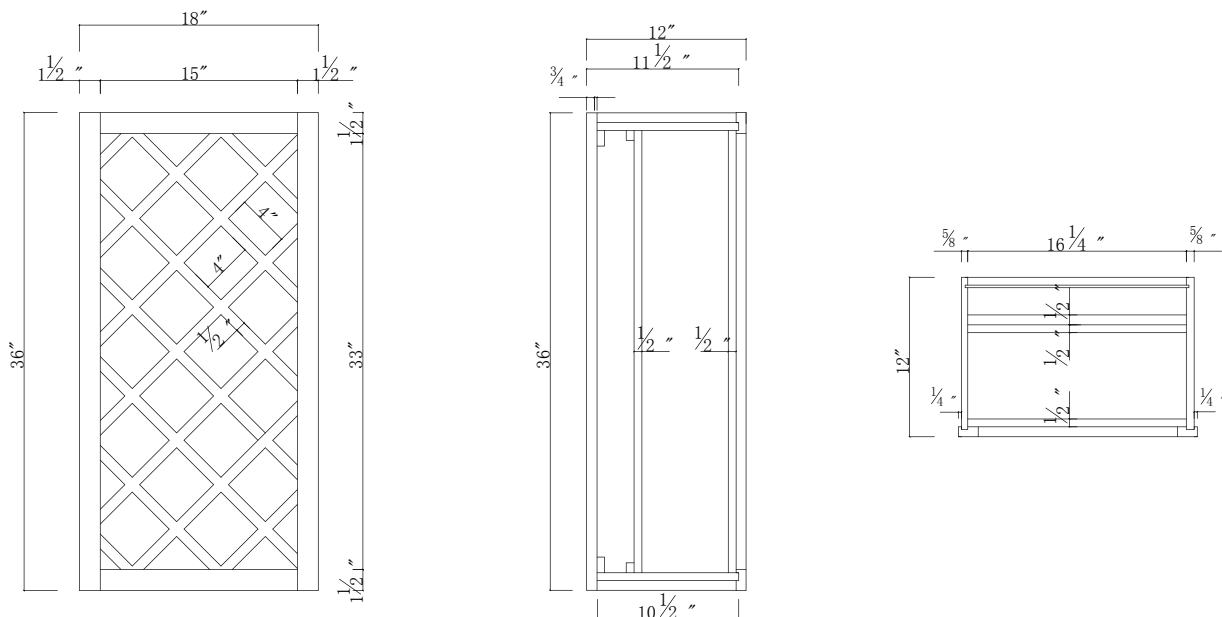

WR1836

WALL ANGLE CABINETS

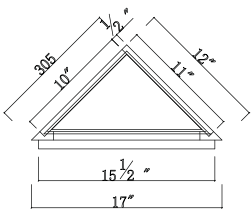
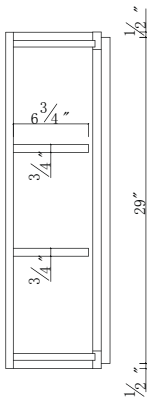
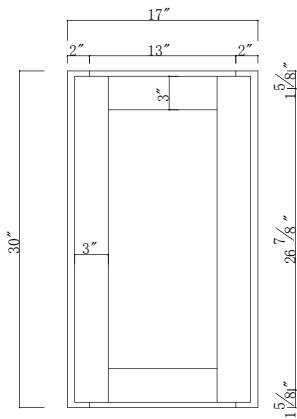

AW1230

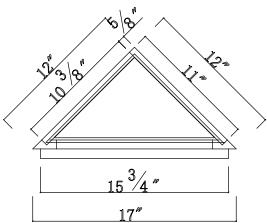
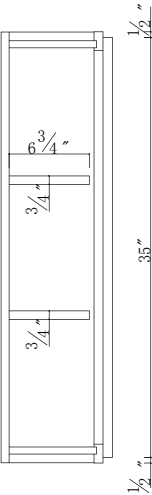
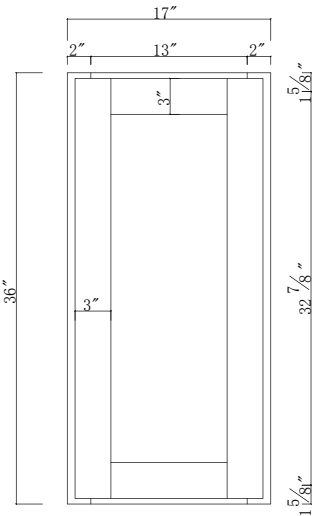

AW1236

WALL ANGLE CABINETS

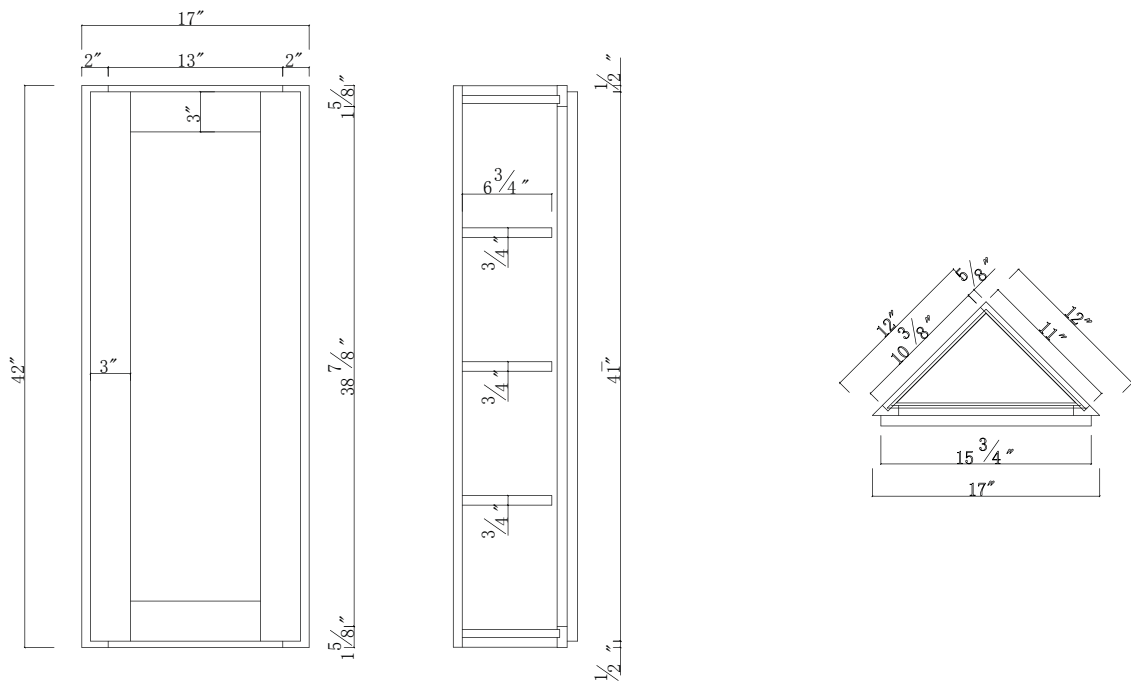

AW1242

WALL OPEN & SPECIALTY CABINETS

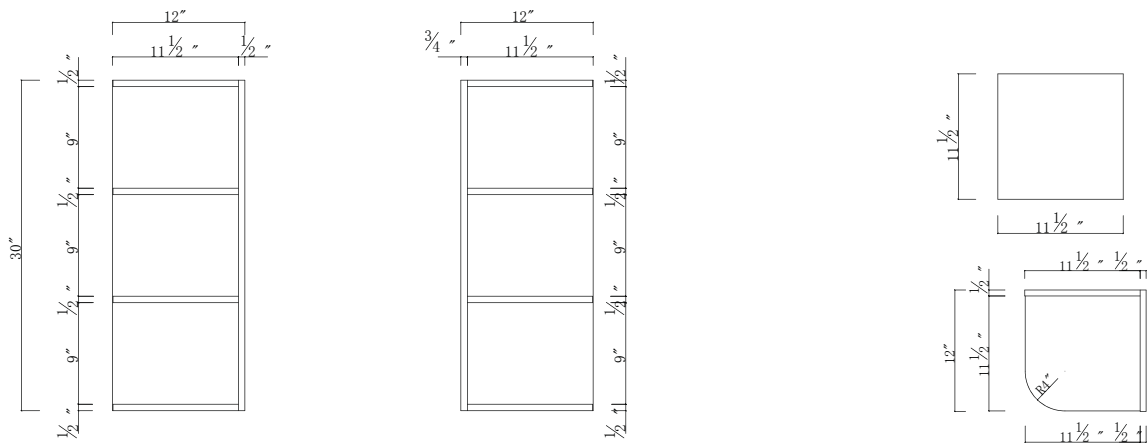

WES1230

WALL OPEN & SPECIALTY CABINETS

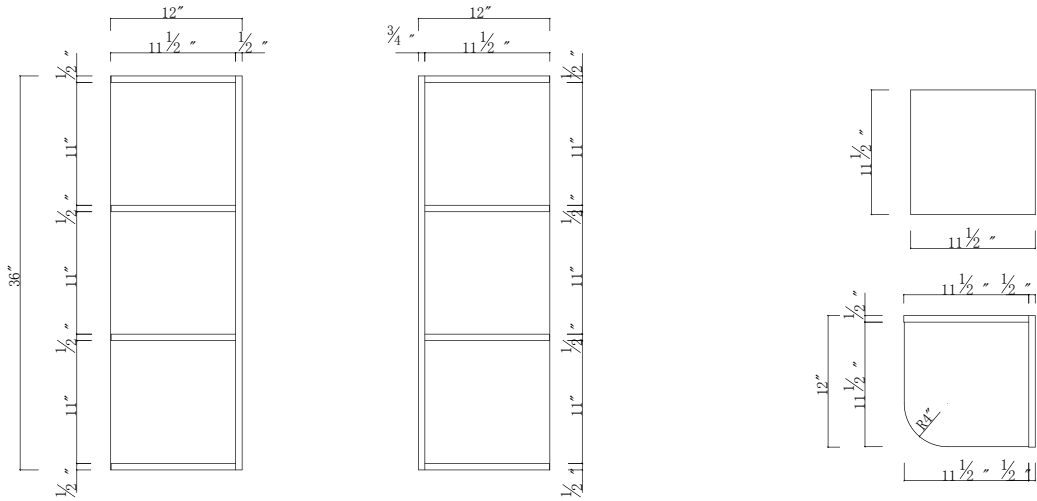

WES1236

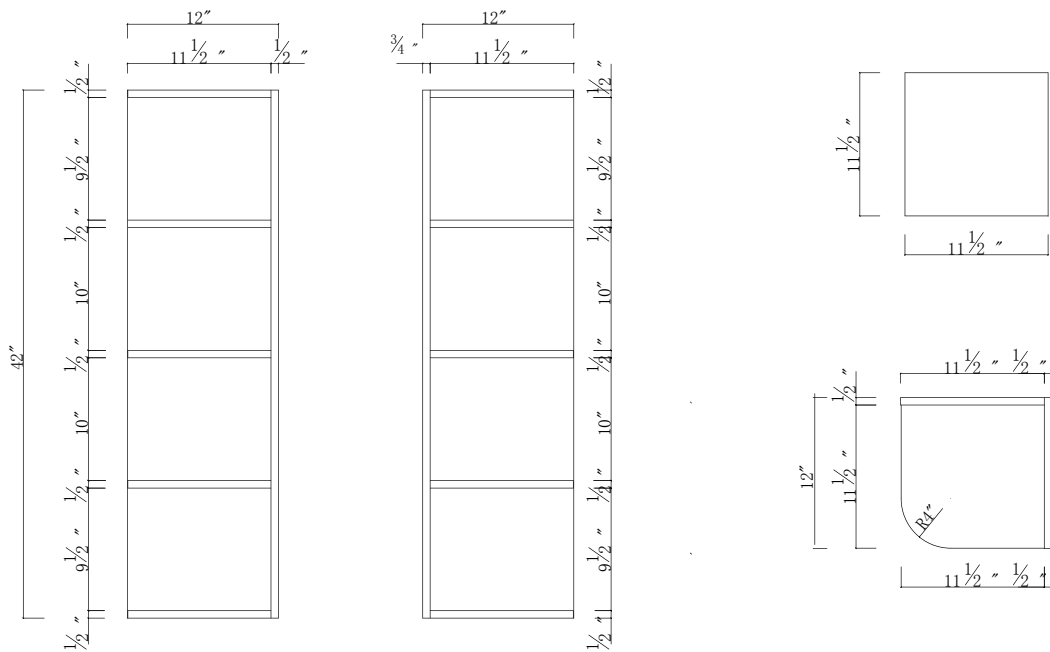

WES1242

BASE CABINETS

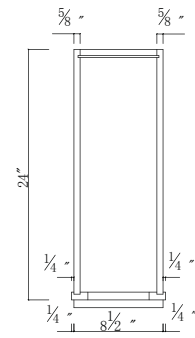
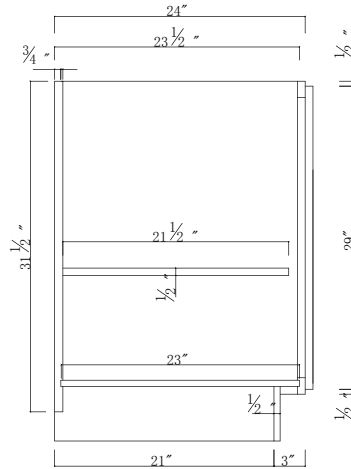
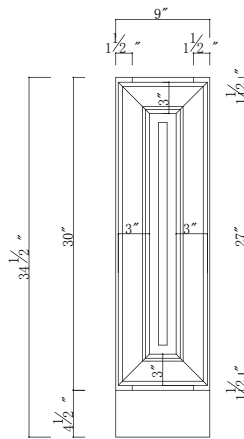

B09

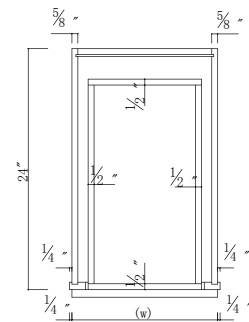
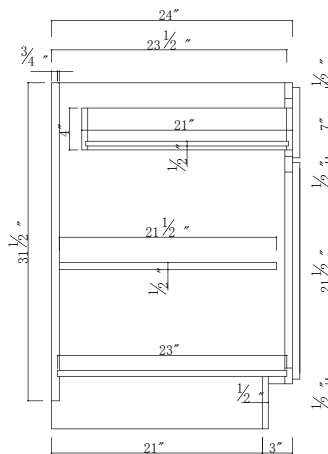
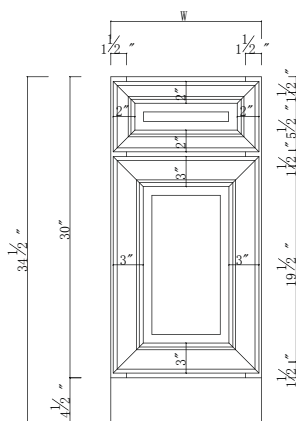

B12-B15-B18-B21



BASE CABINETS

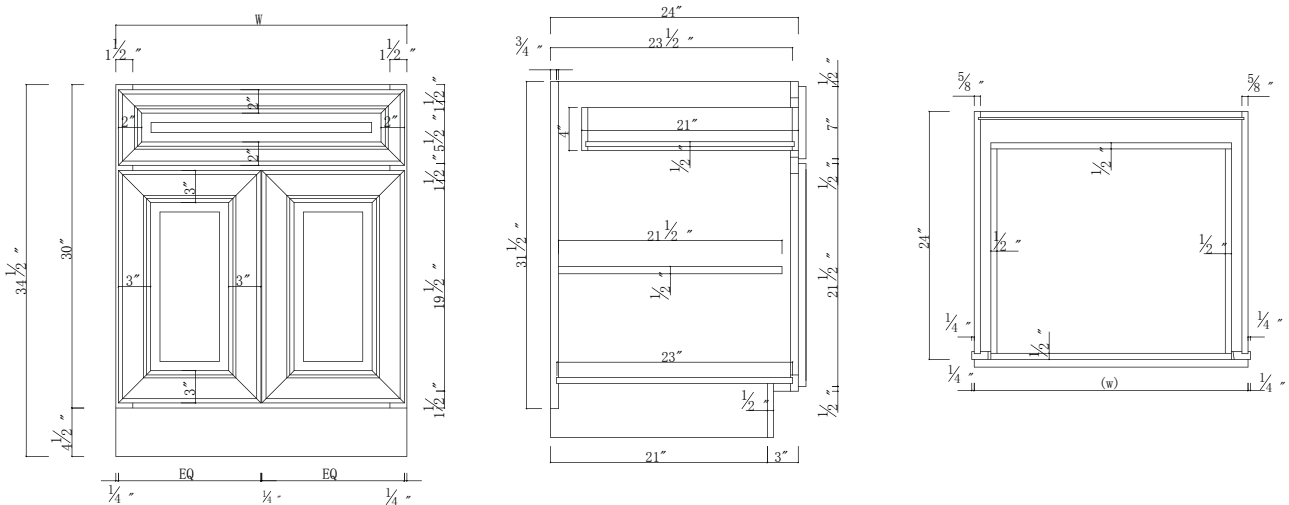

B24-B27-B30

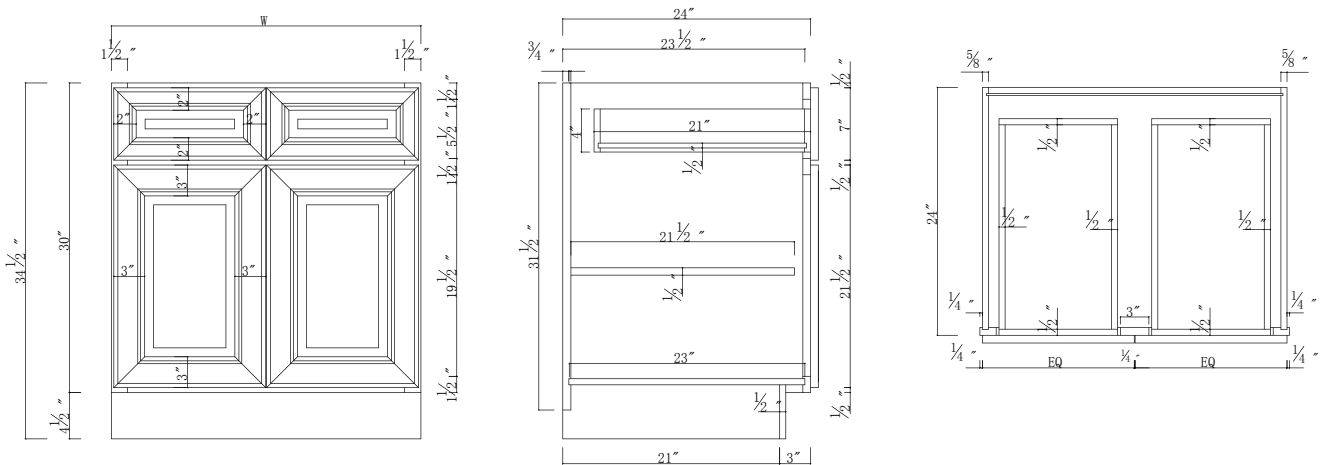

B33-B36-B39-B42

DRAWER BASE CABINETS

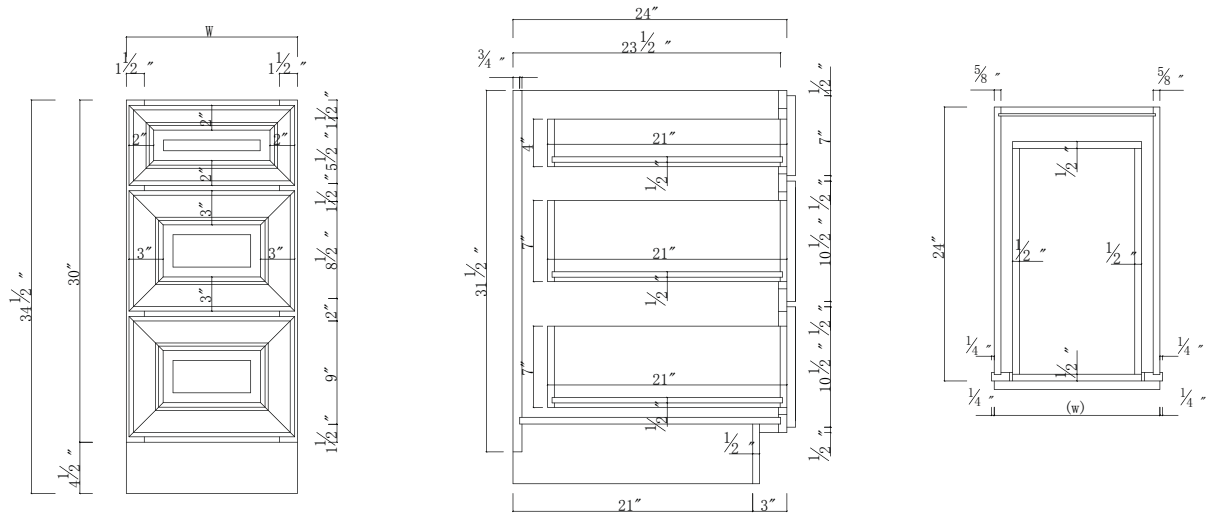

DB12-DB15-DB18-DB21-DB24-DB30-DB36

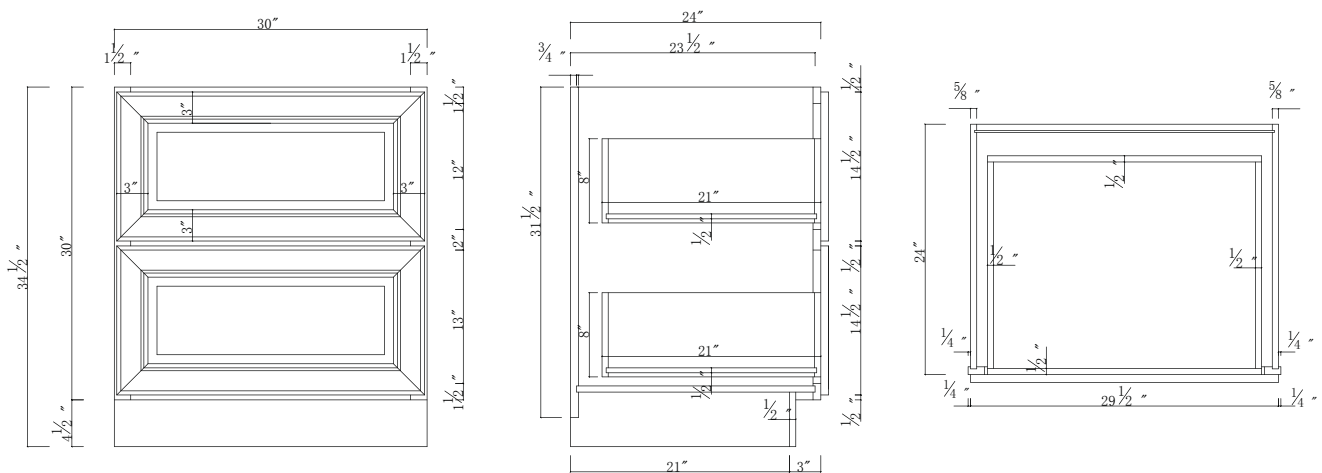

DB30-2

SINK BASE CABINETS

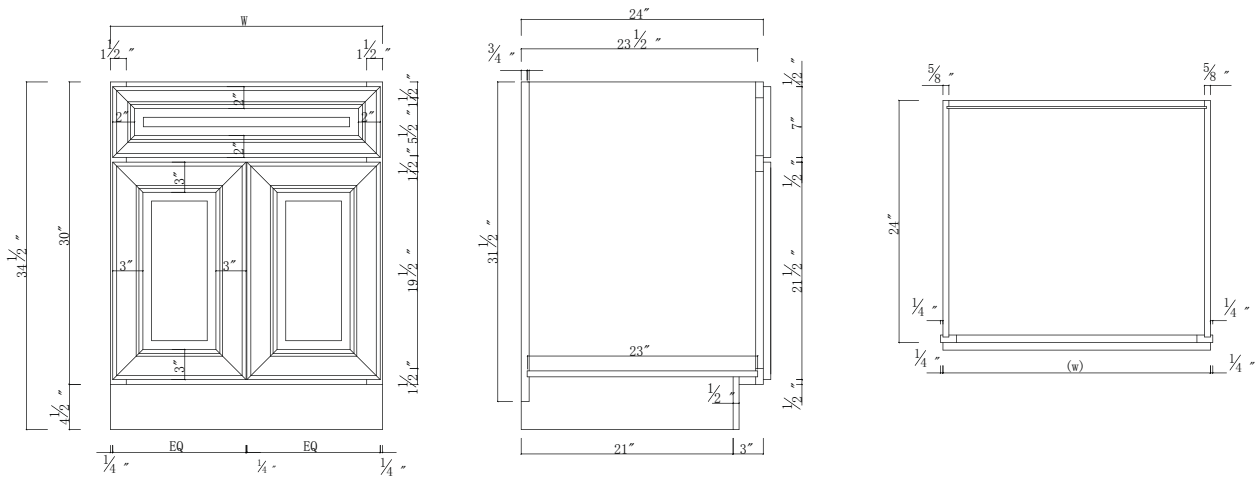

SB24-SB27-SB30-SB33-SB36

CORNER SINK BASE CABINETS

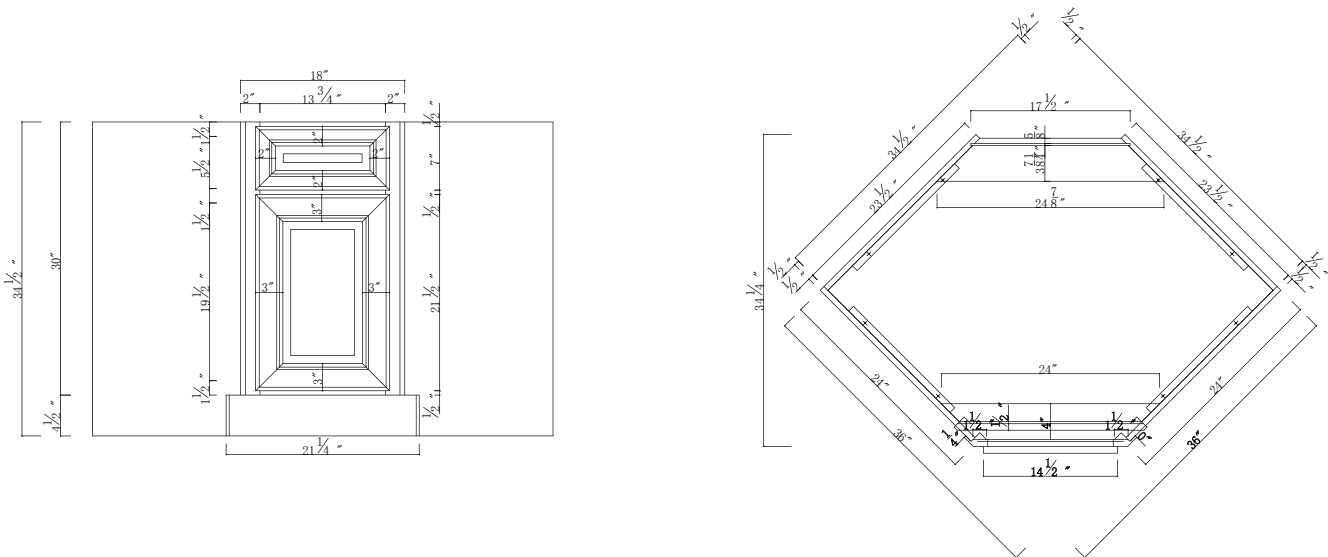

CSB36

BLIND BASE CABINETS

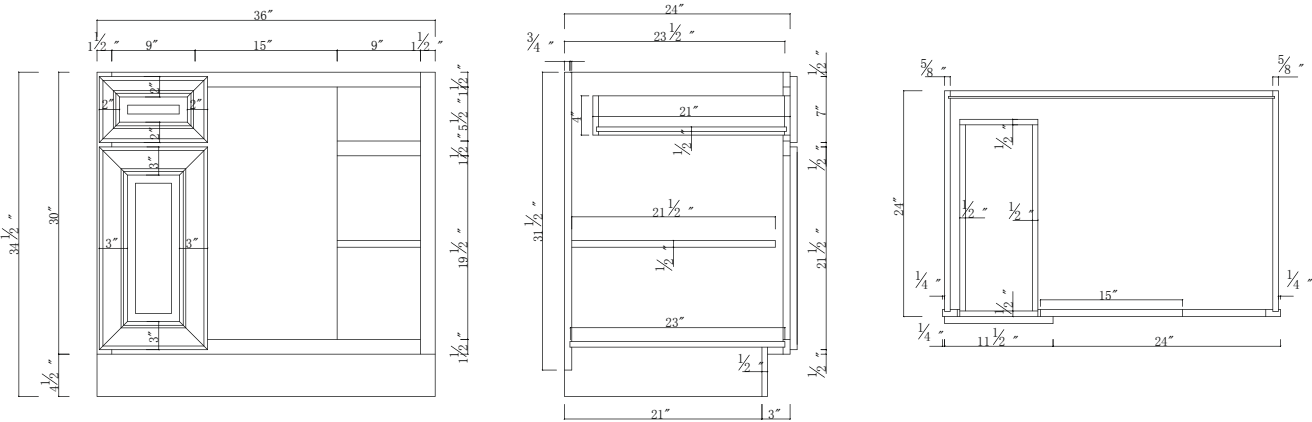

BBC36

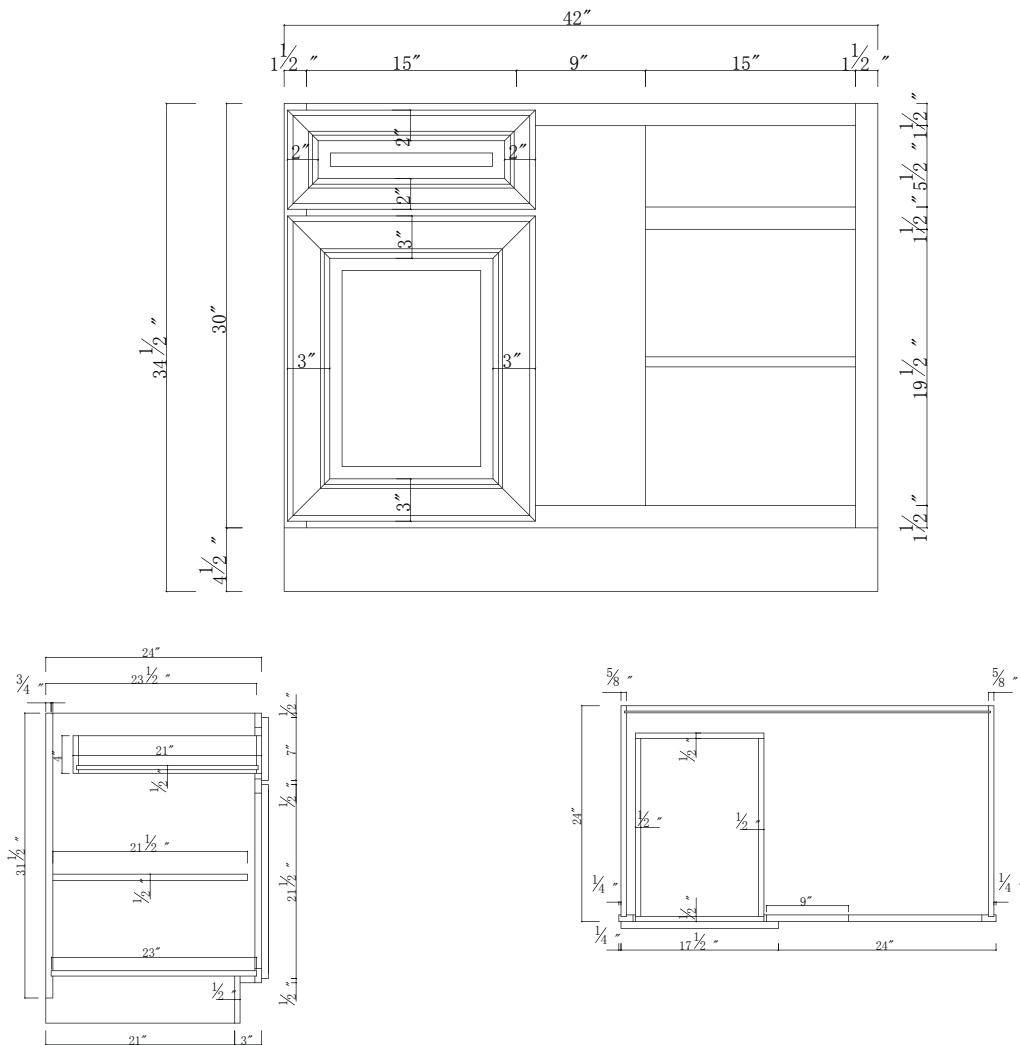

BBC42

ANGLE WALL CABINETS

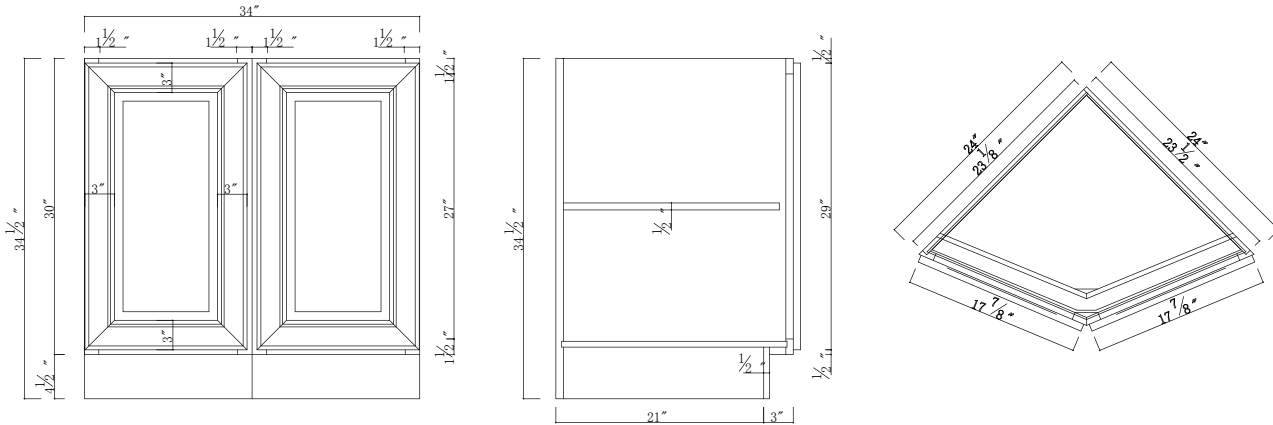

AB24

BASE MICROWAVE CABINETS

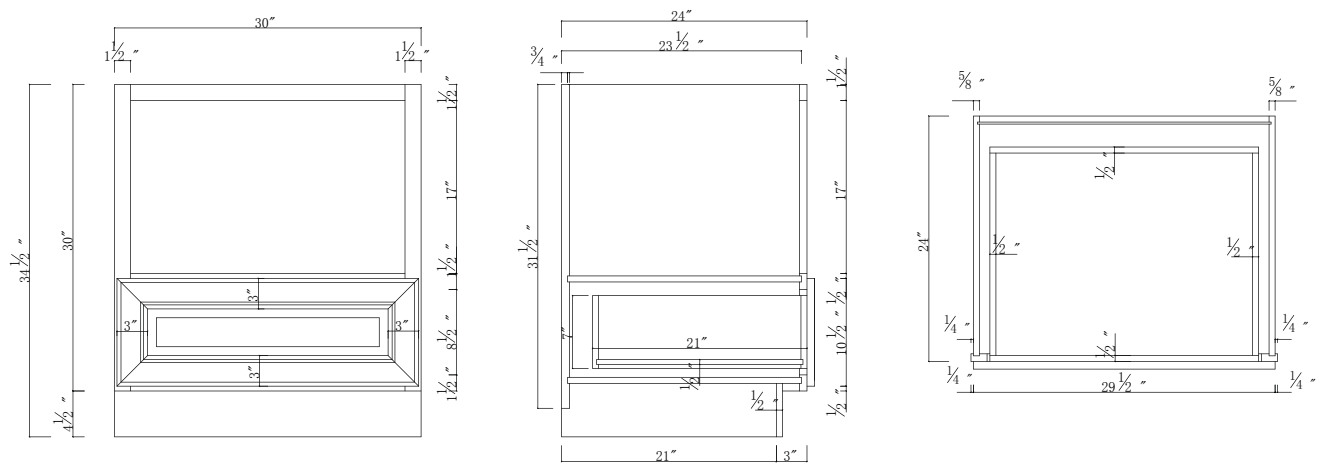

B30MW

BASE OPEN & SPECIALTY CABINETS

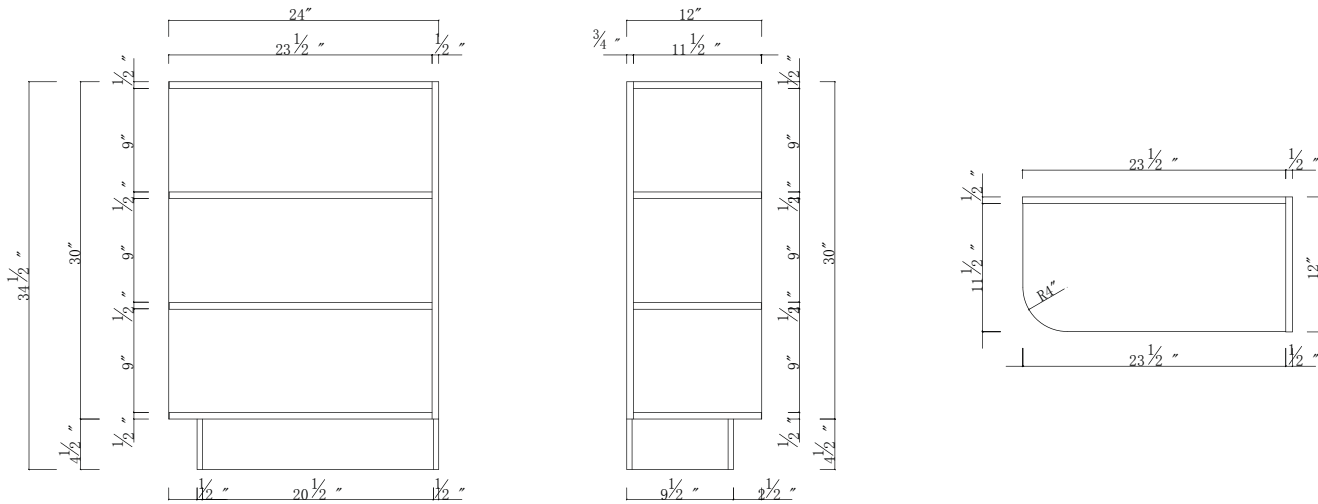

BES12

FARM SINK BASE CABINETS

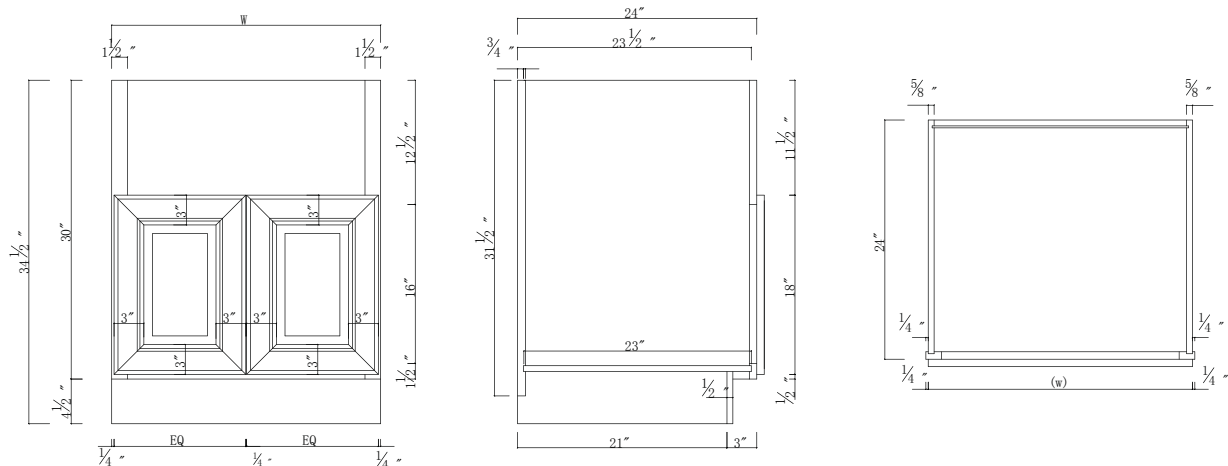

FSB30-FSB36

LAZY SUSAN

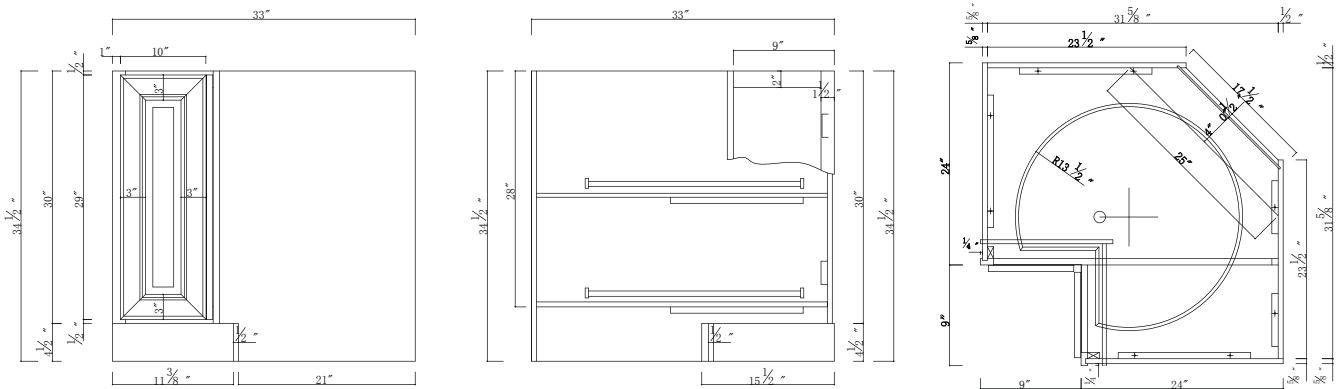

LS33

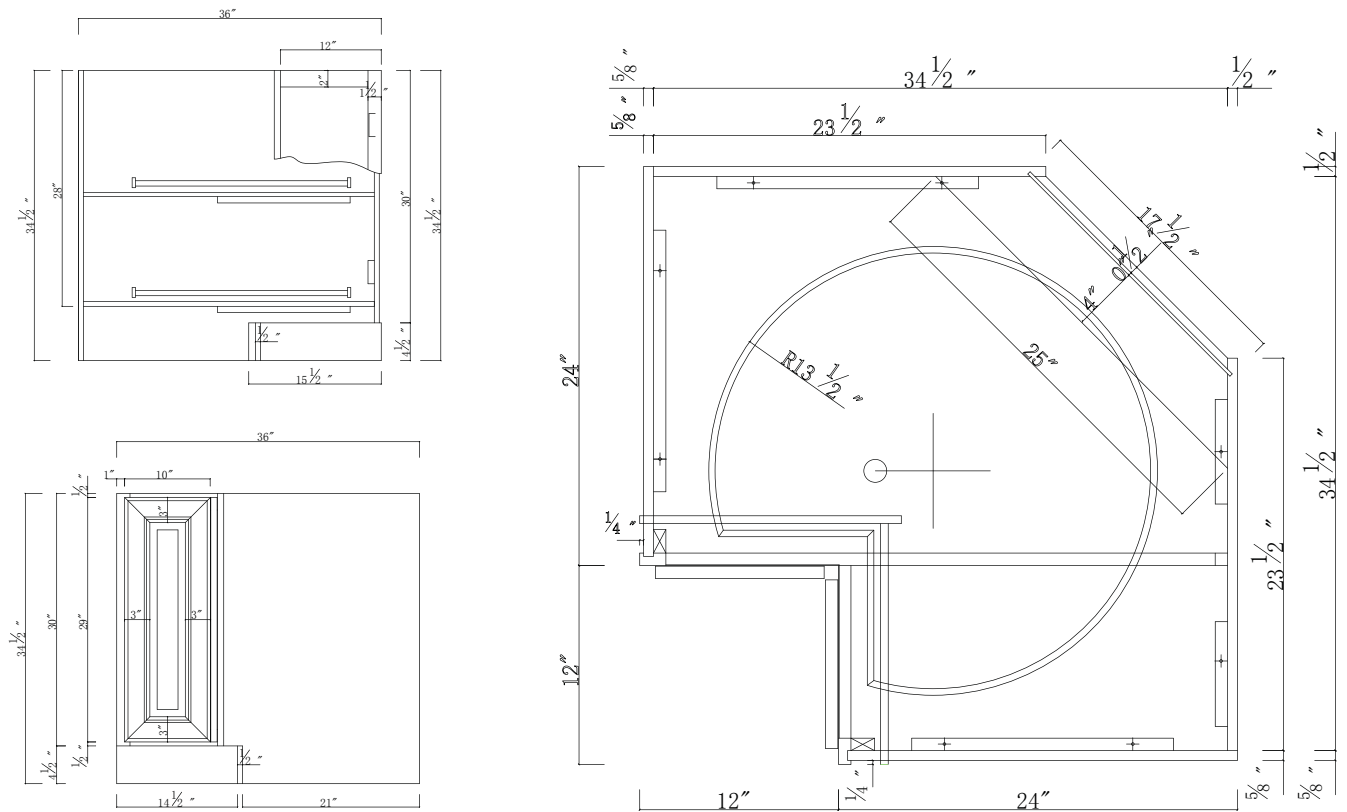

LS36

WALL 2 DRAWER CABINETS (BATHROOM)

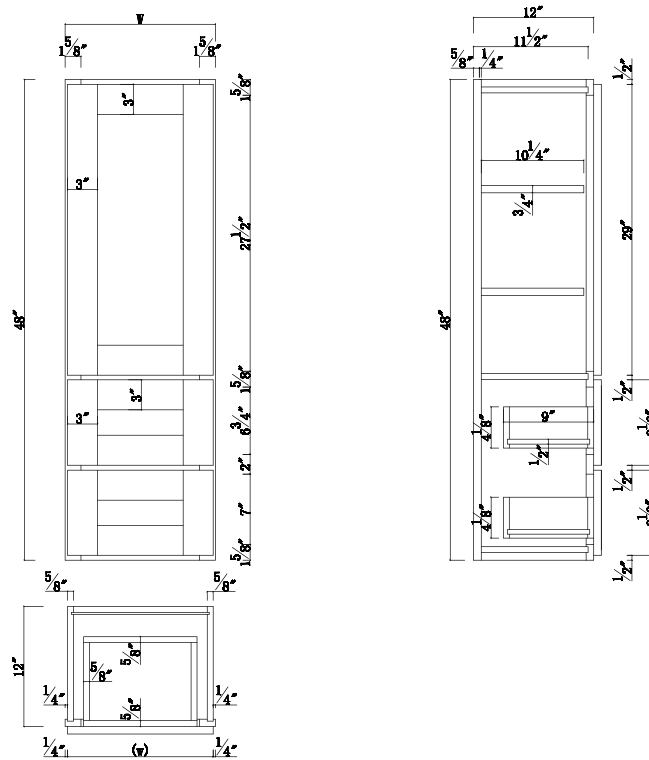

W2DC1548-W2DC1848

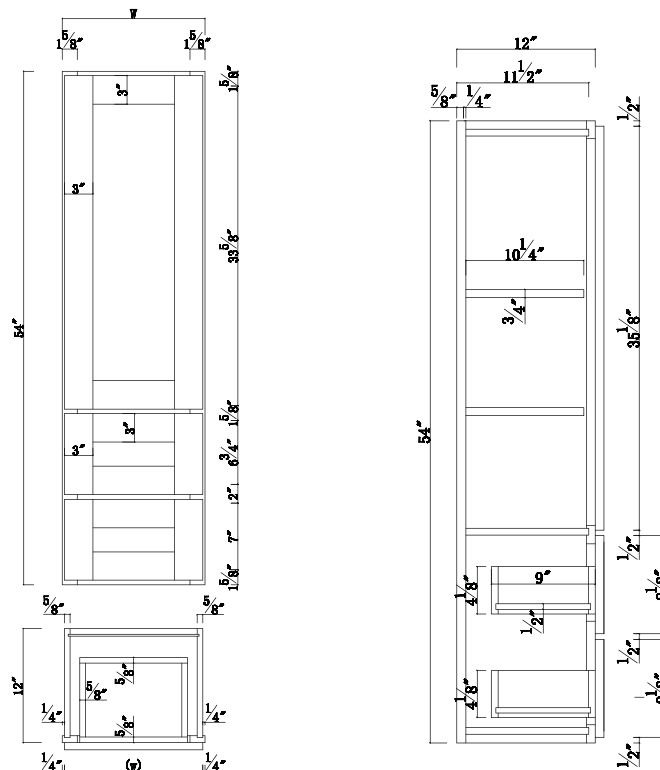

W2DC1554-W2DC1854

WALL 2 DRAWER CABINETS (BATHROOM)

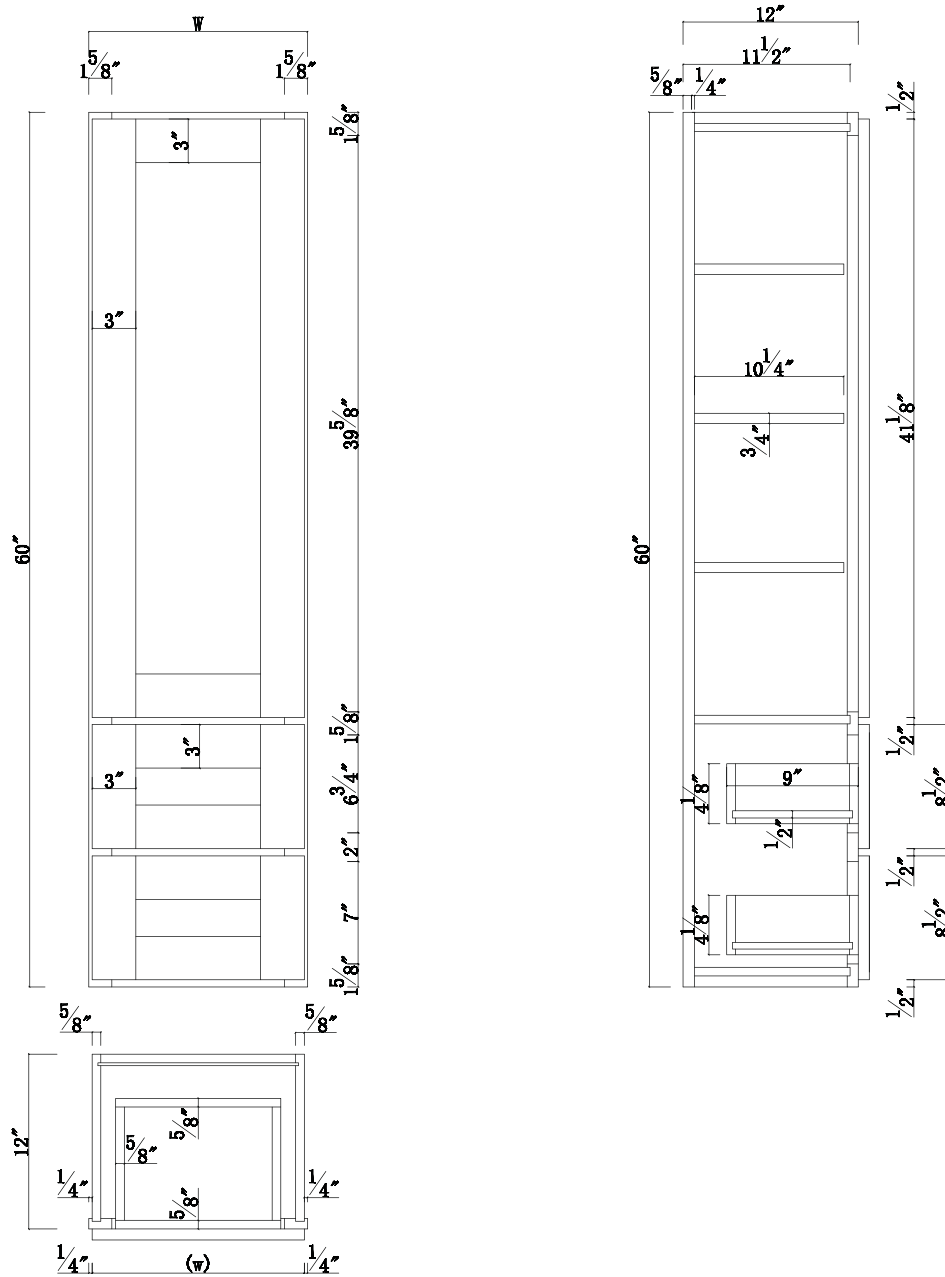

W2DC1560-W2DC1860

BASE SPICE RACK CABINETS

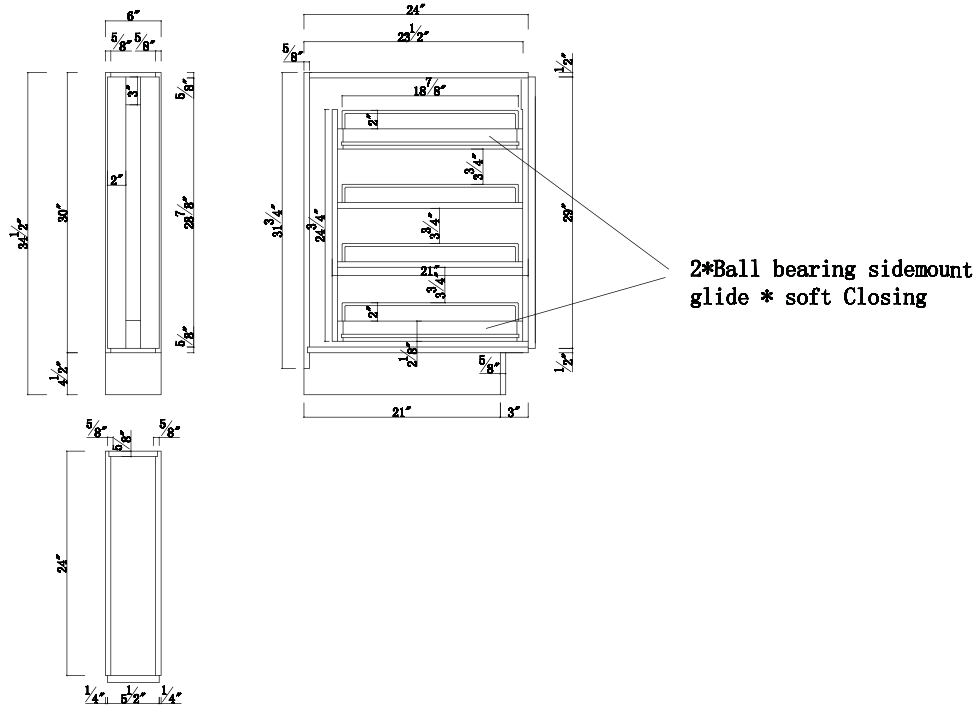

BSR06

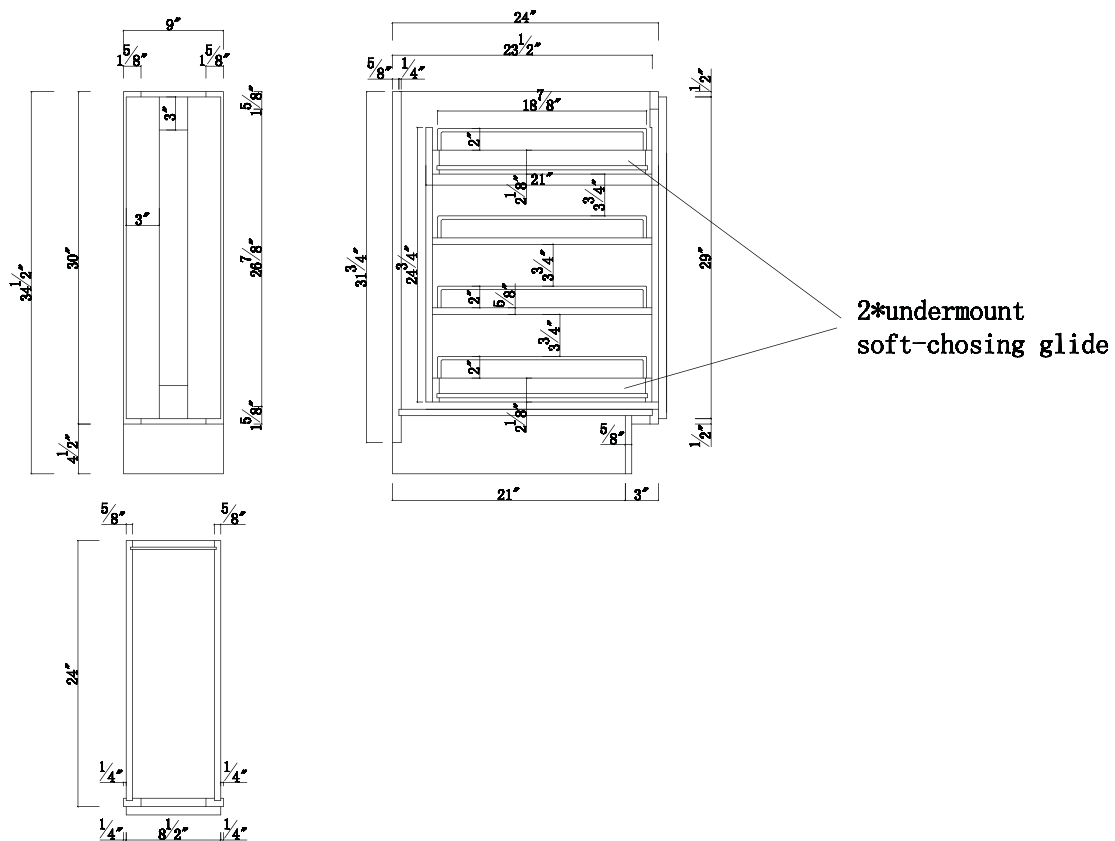

BSR09

TALL PANTRY CABINETS

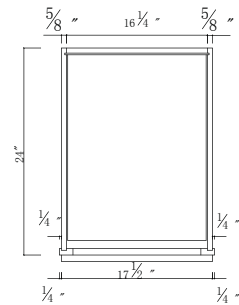
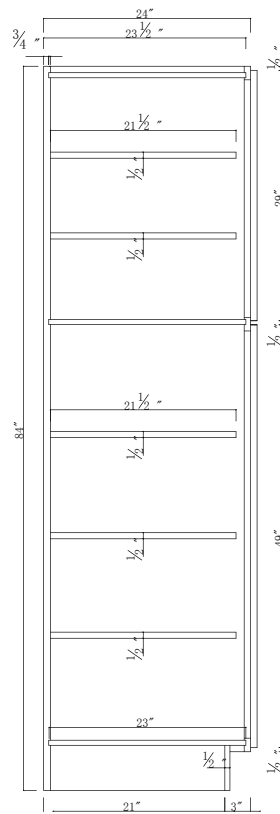
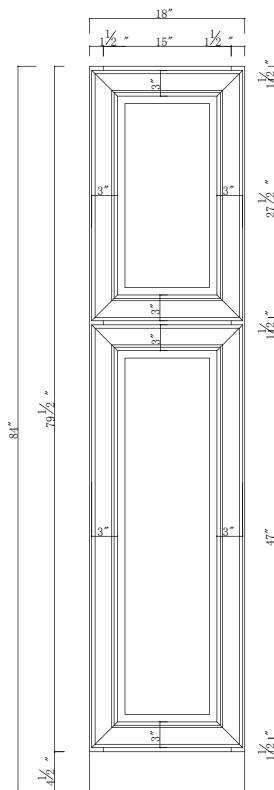

UC1884

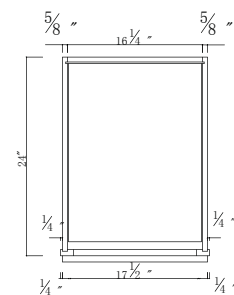
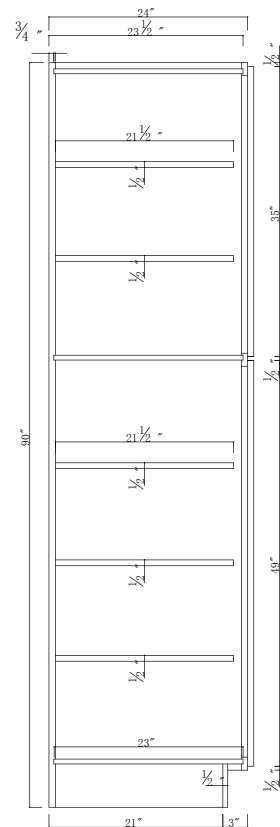
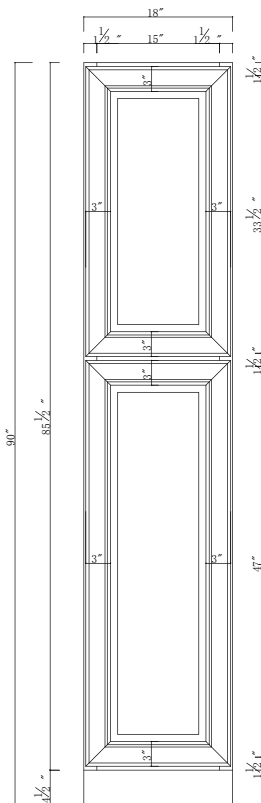

UC1890



TALL PANTRY CABINETS

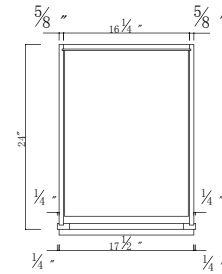
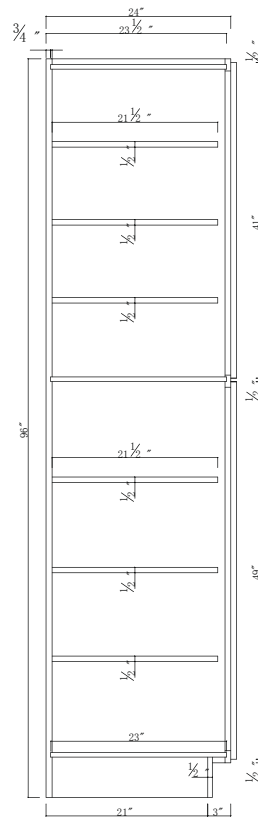
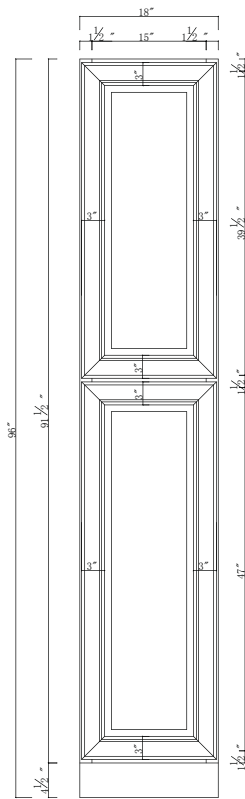

UC1896

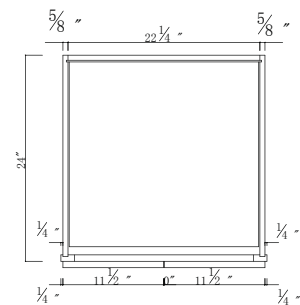
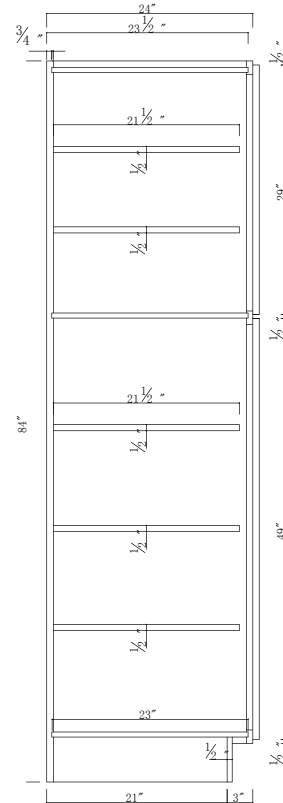
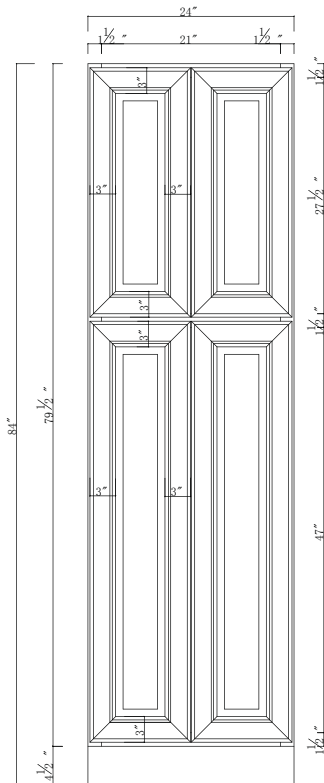

UC2484

TALL PANTRY CABINETS

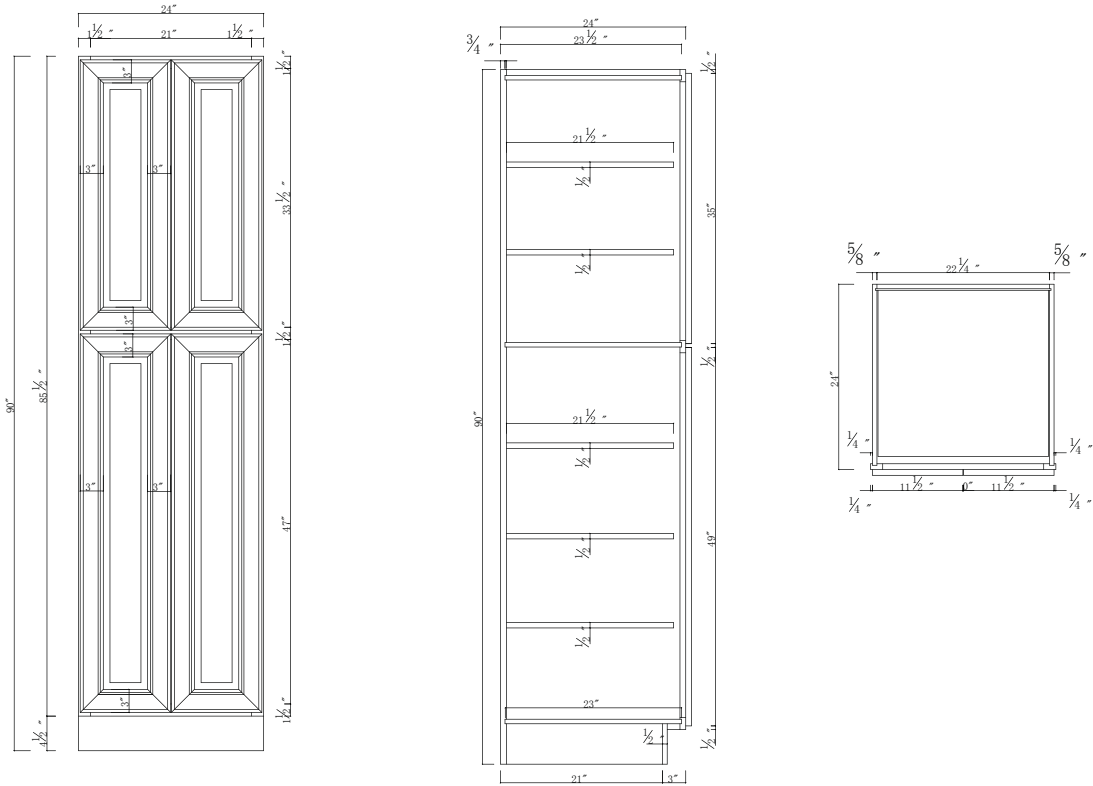

UC2490

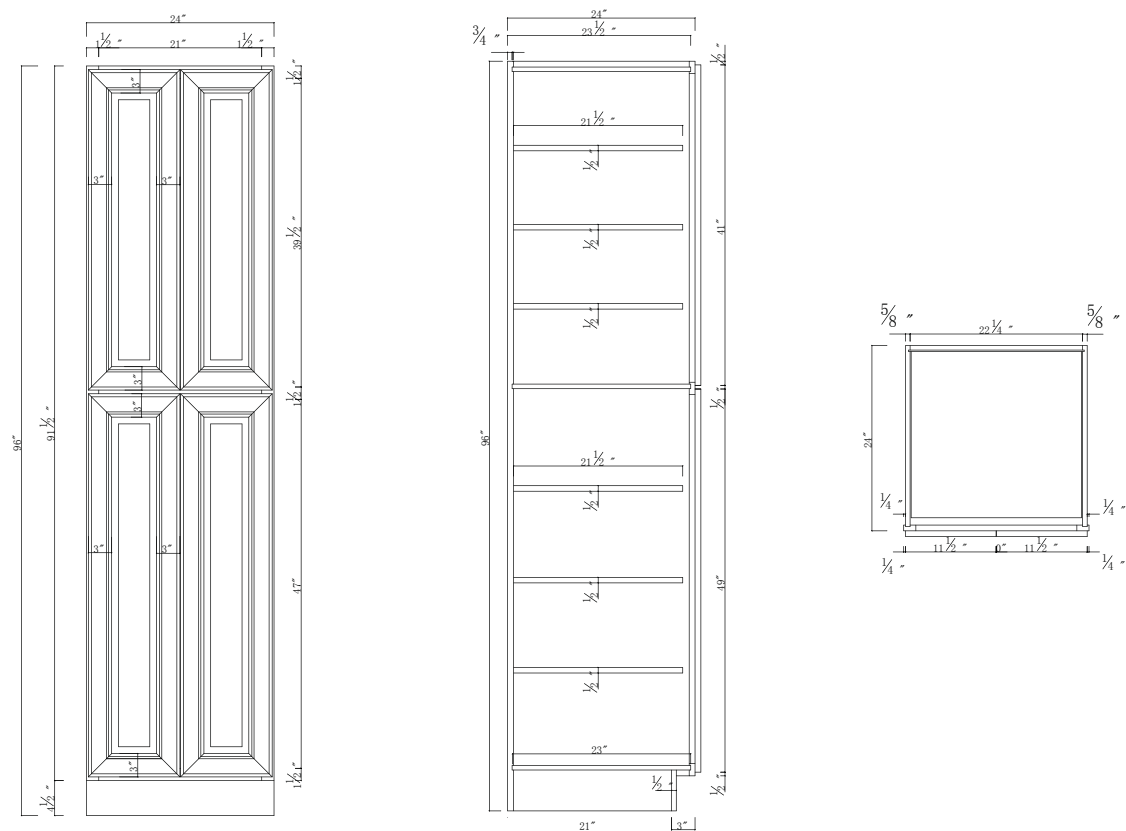

UC2496

OVEN CABINETS

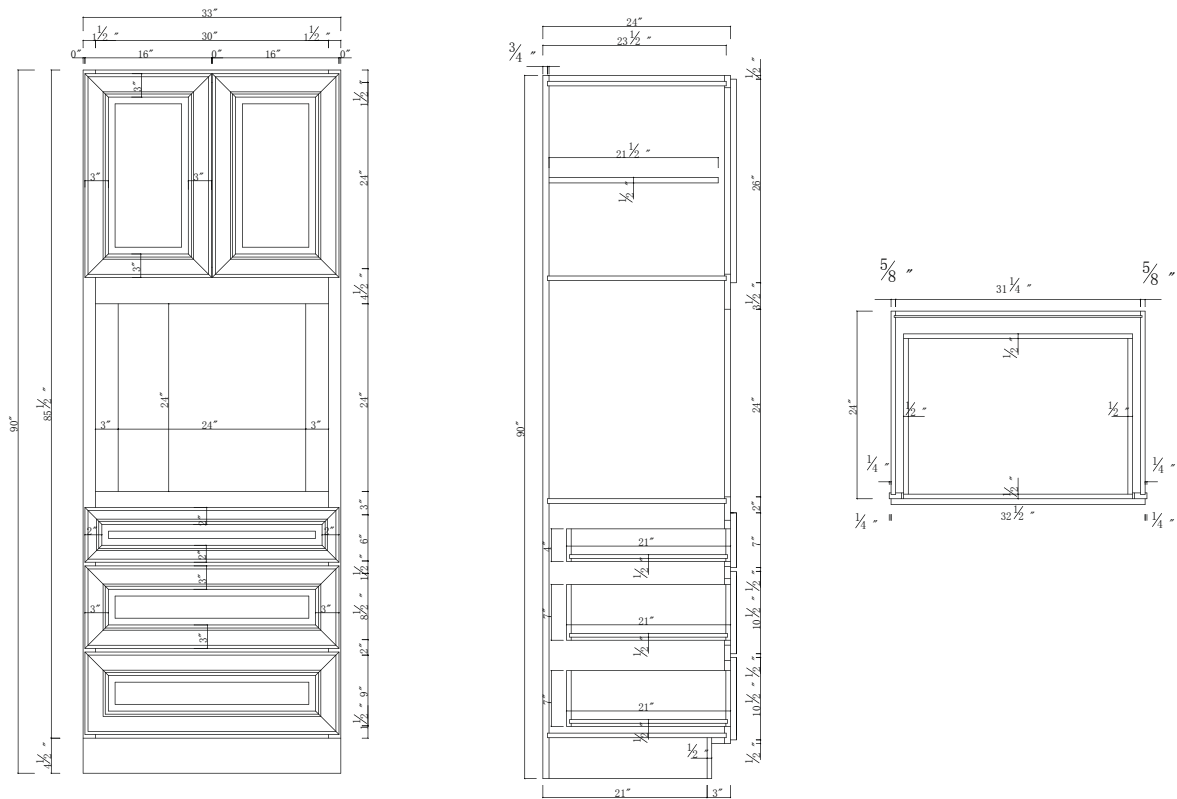

OC3384

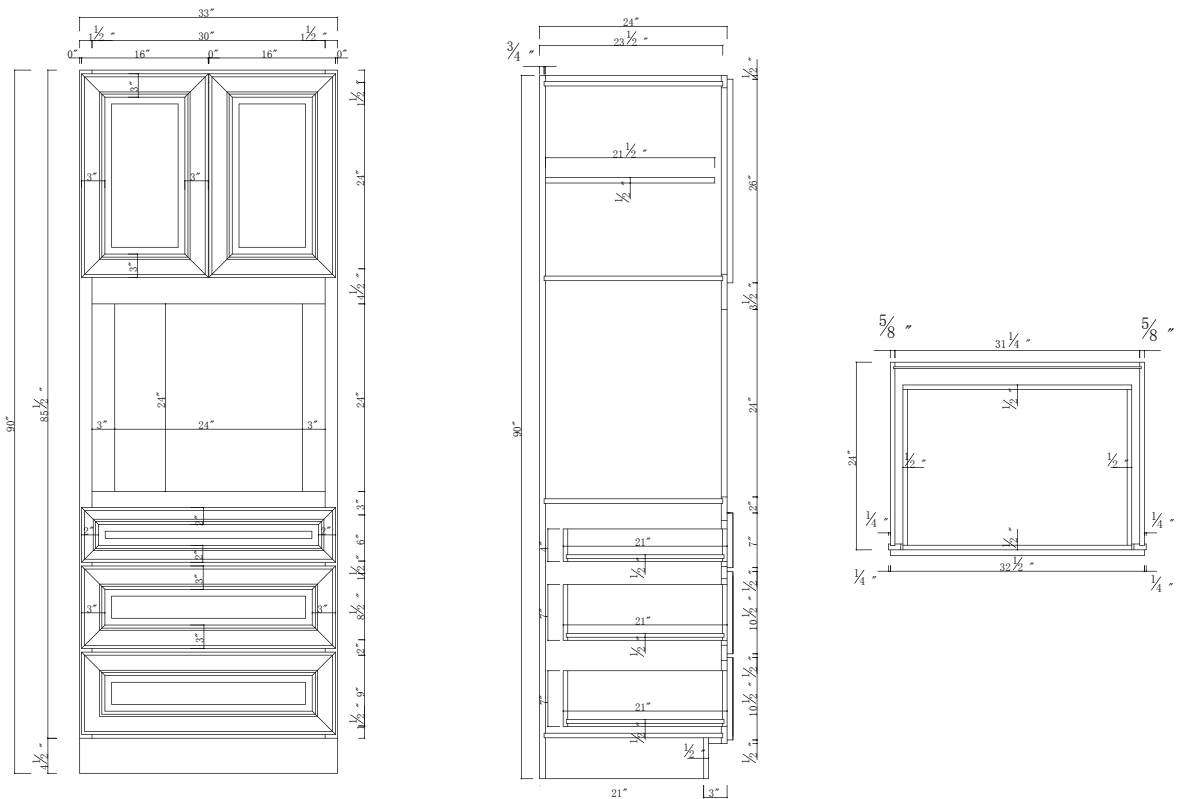

OC3390

OVEN CABINETS

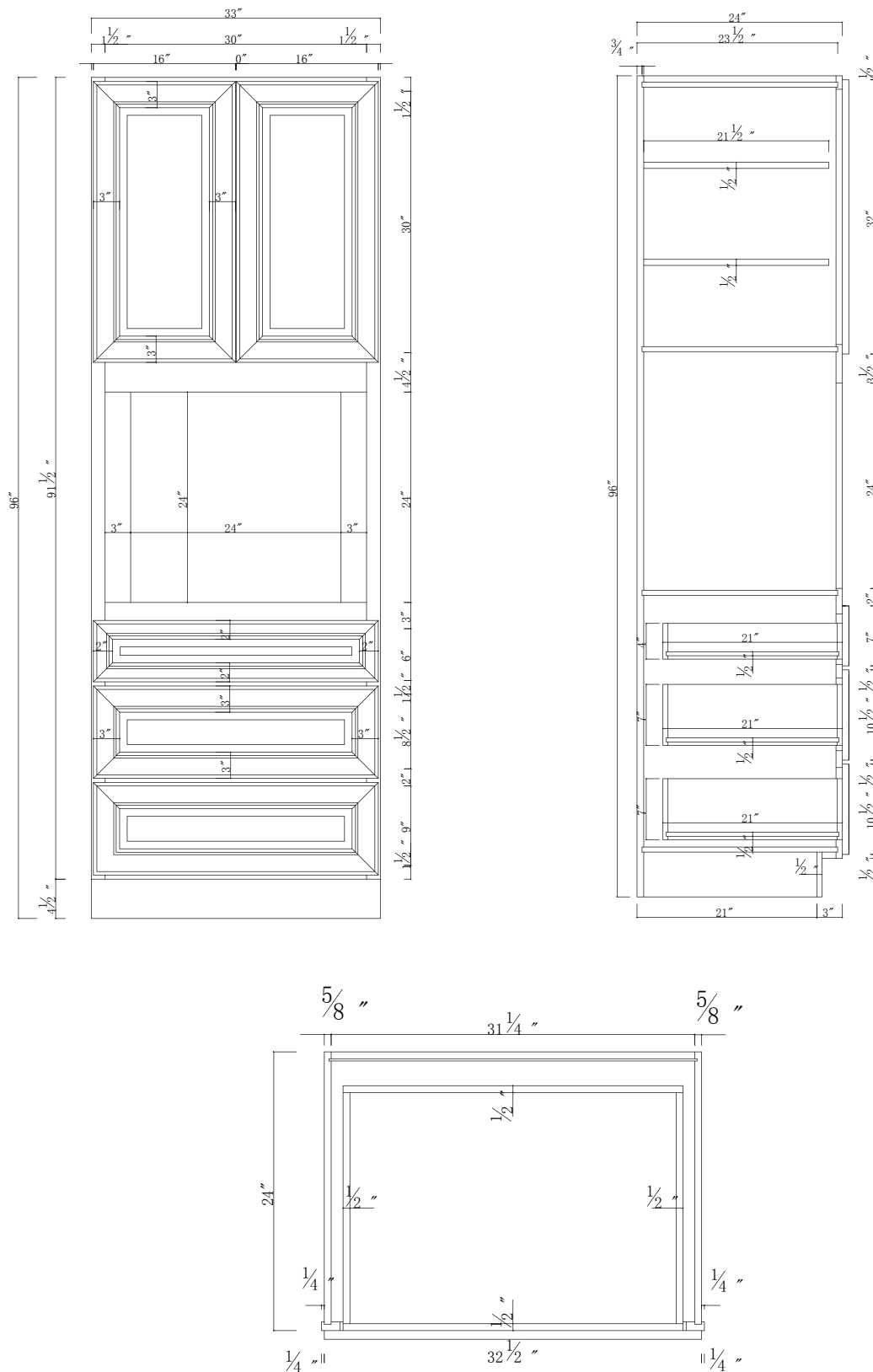

OC3396

VANITY CABINETS

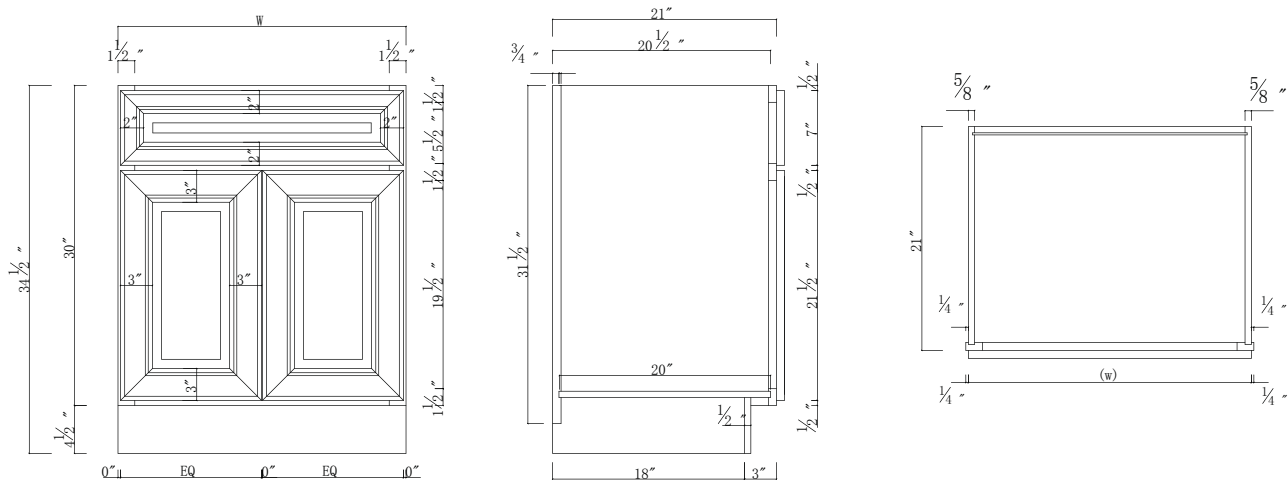

VSB24 - VSB30 - VSB36

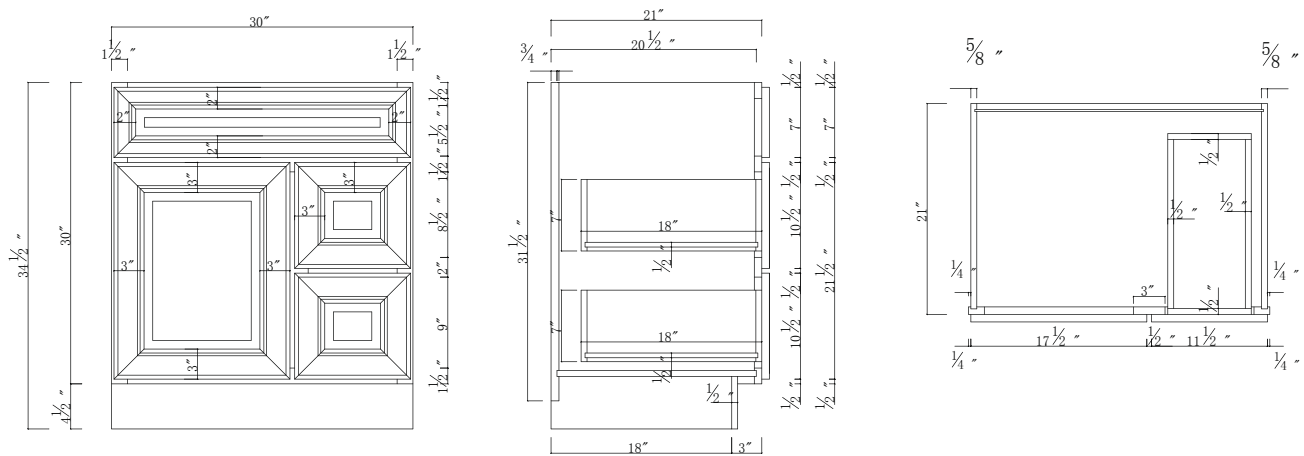

CVSB30R

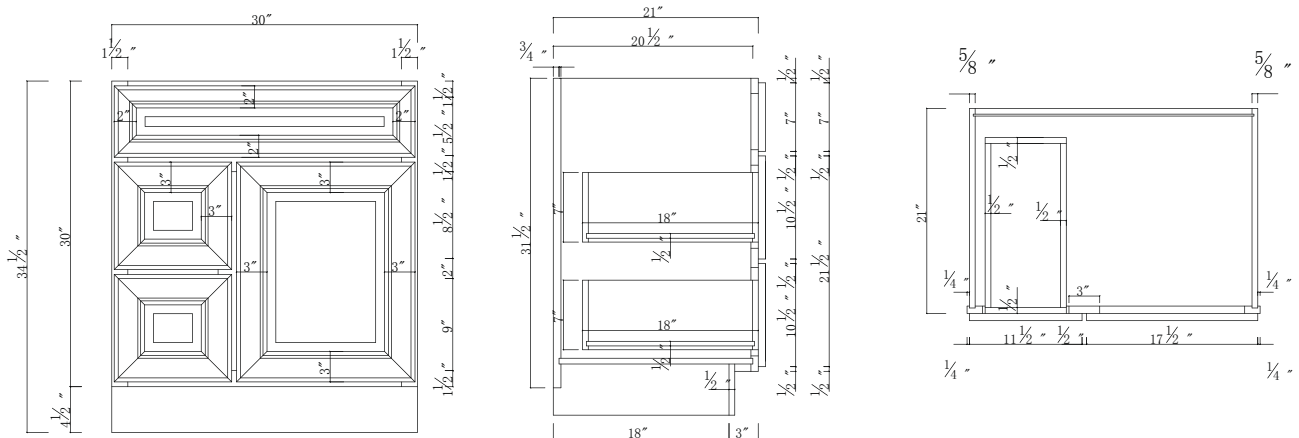

CVSB30L

VANITY CABINETS

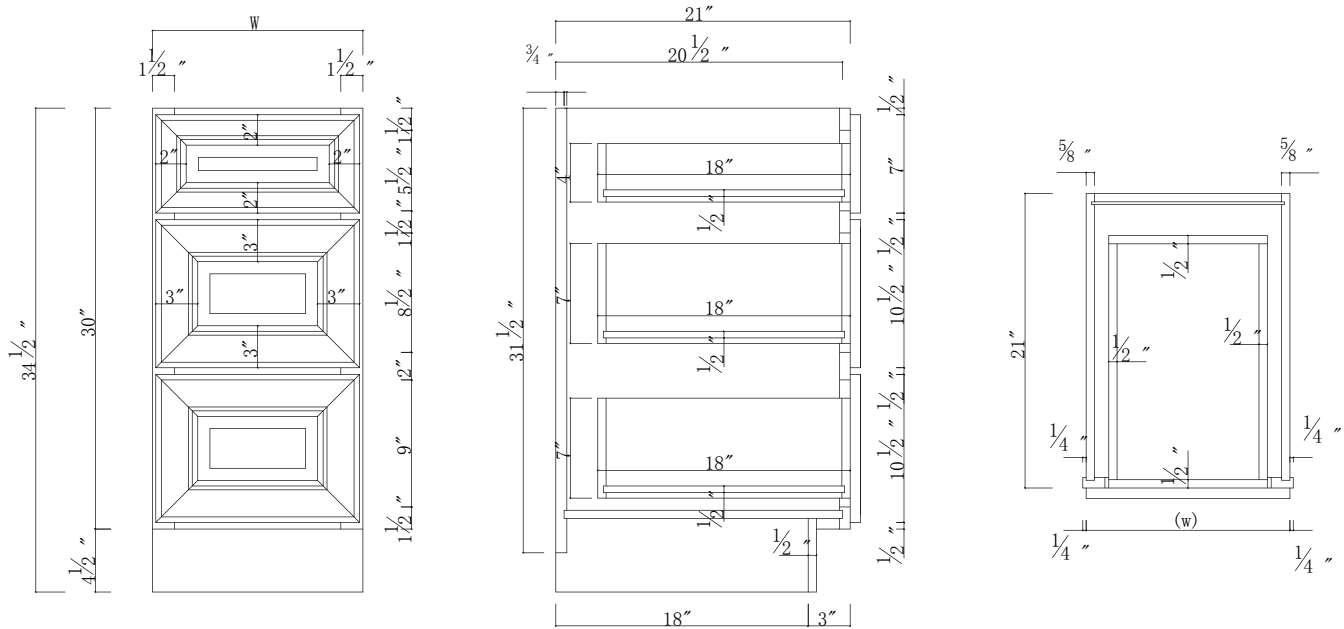

VDB12 - VDB15

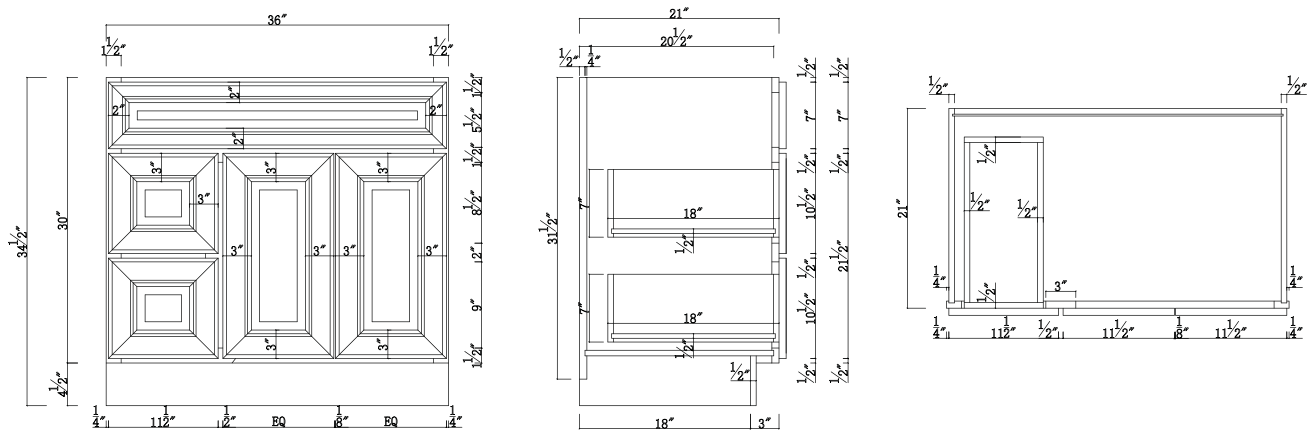

CVSB36L

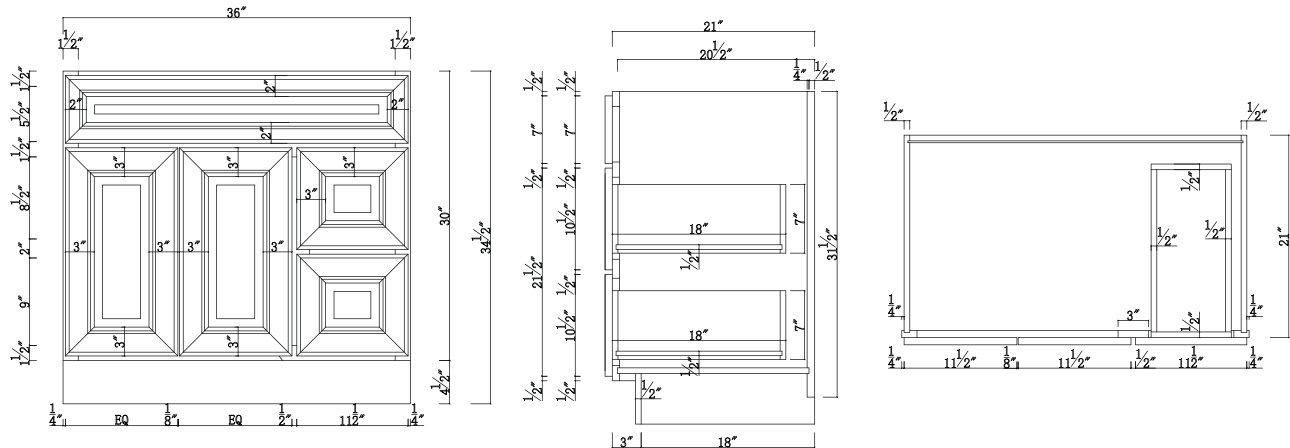

CVSB36R

WALL WINE CABINETS

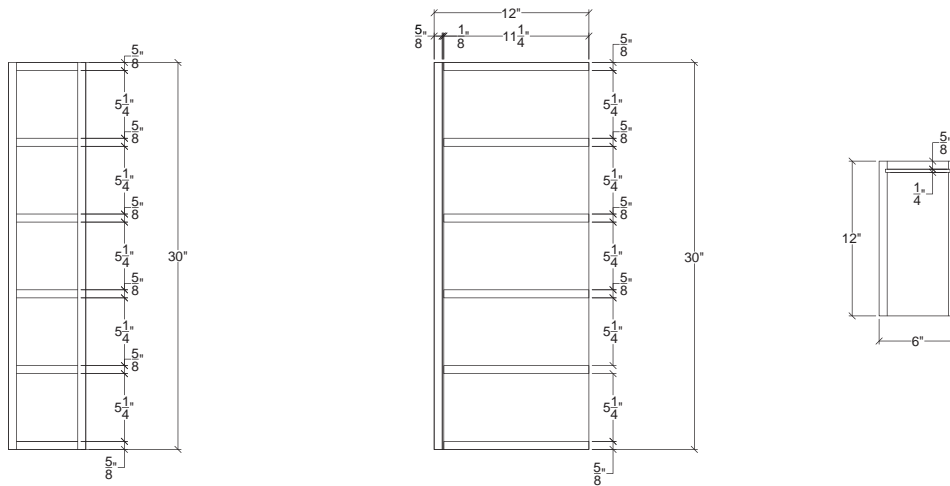

WWC630

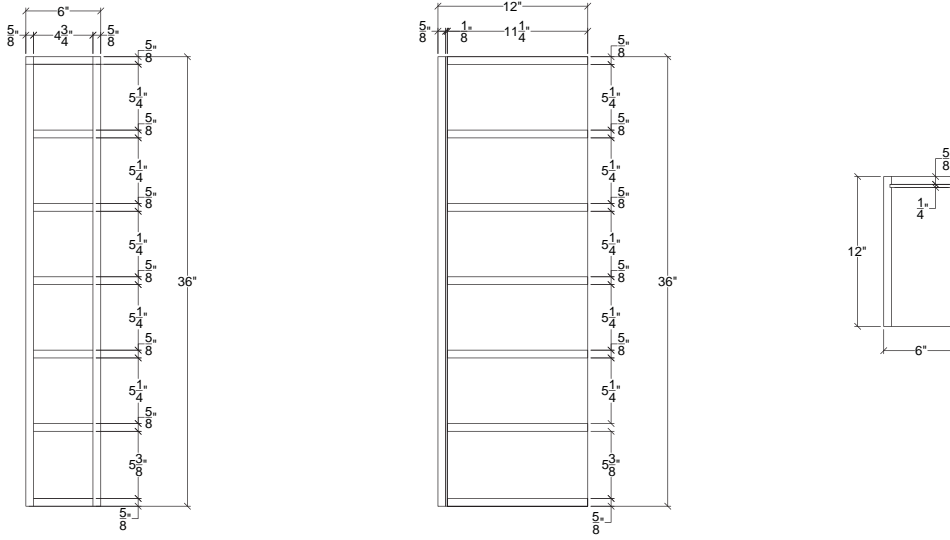

WWC636

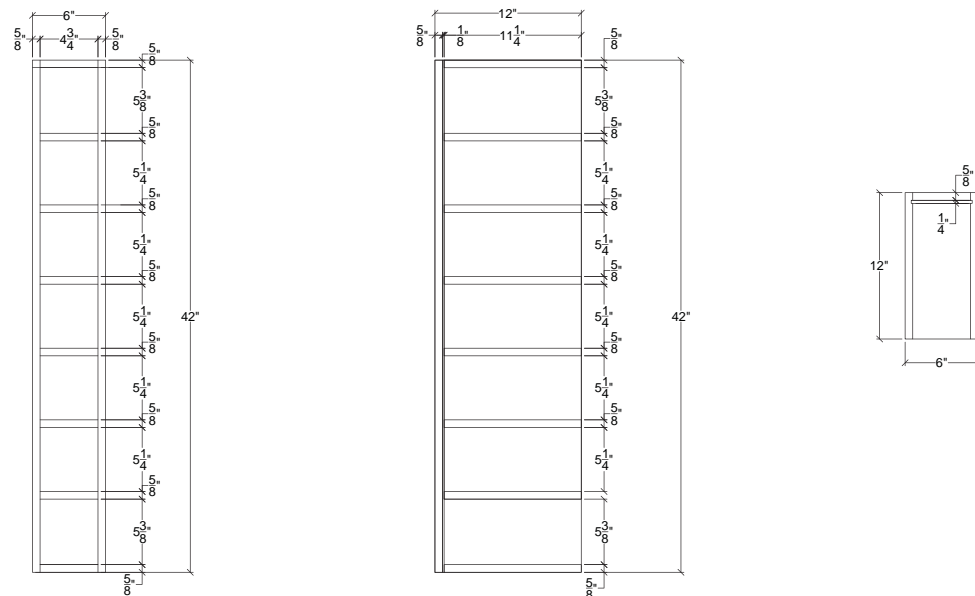

WWC642



DECORATIVE DOORS

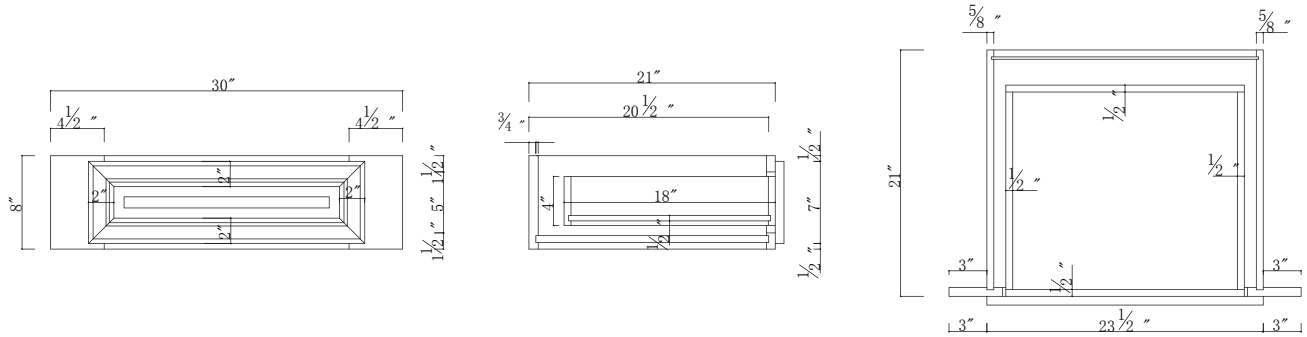

VDD3021

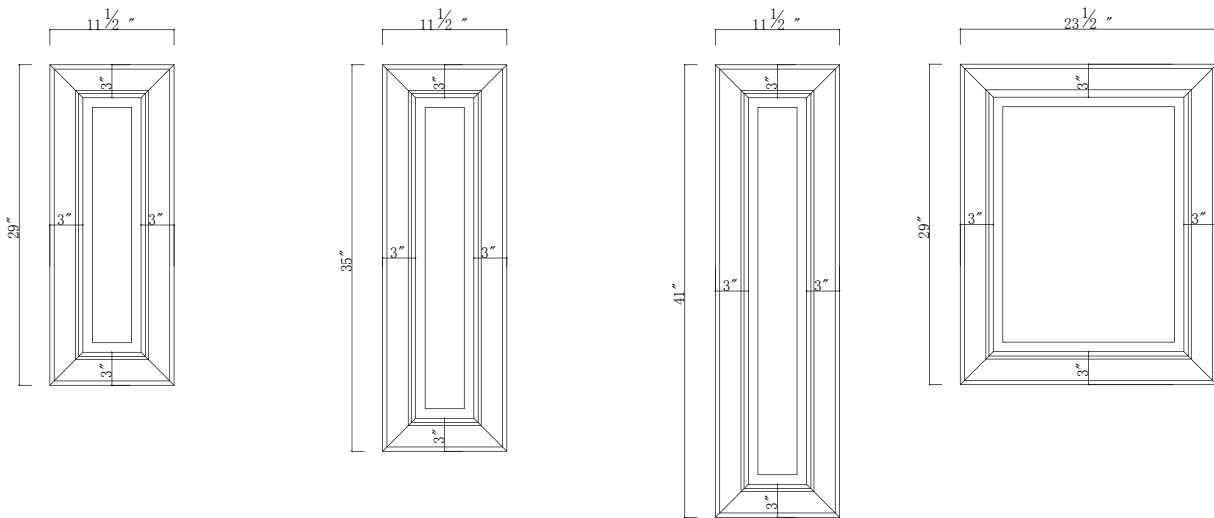

WDD1230

WDD1236

WDD1242

BDD24

ROLL OUT TRAYS

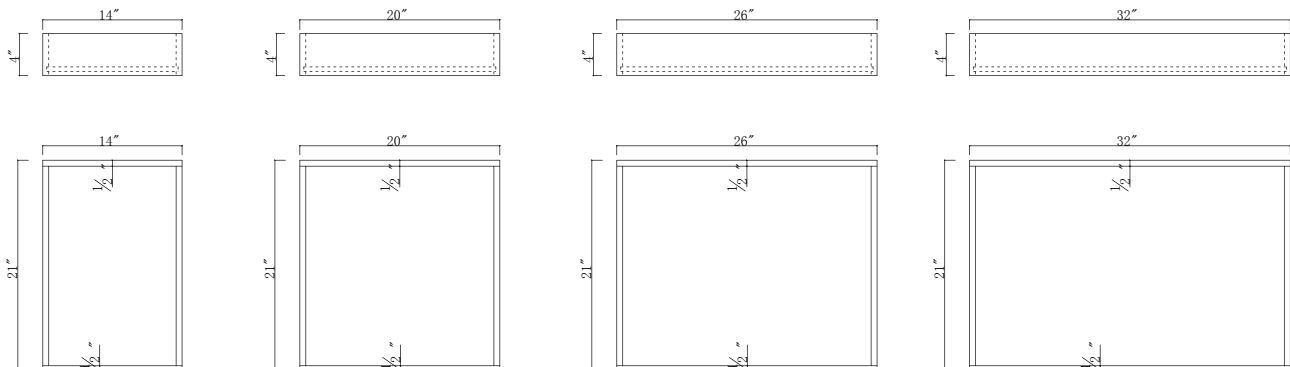

ROT18

ROT24

ROT30

ROT36

FILLERS & TOE KICKS

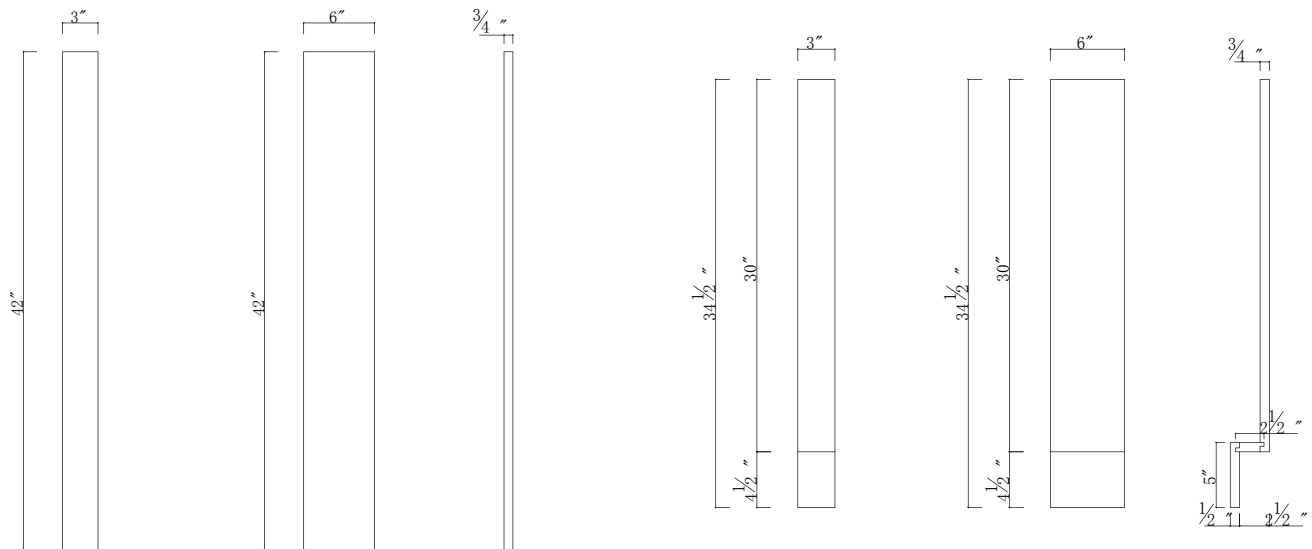

WF342

WF642

BF3

BF6

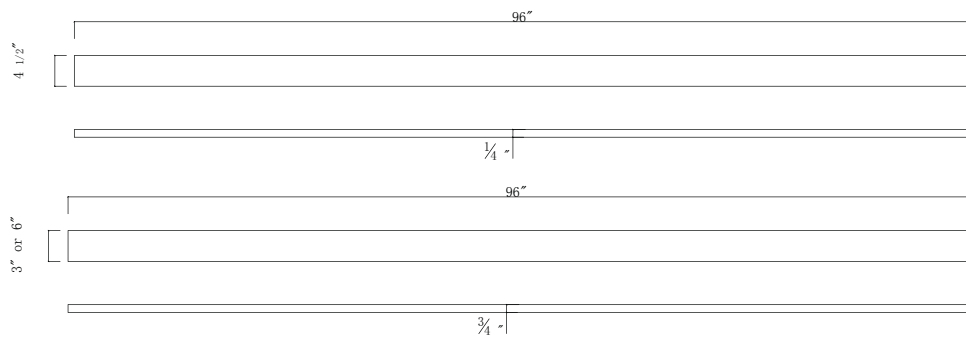

TF396-TF696-TK8

PANELS

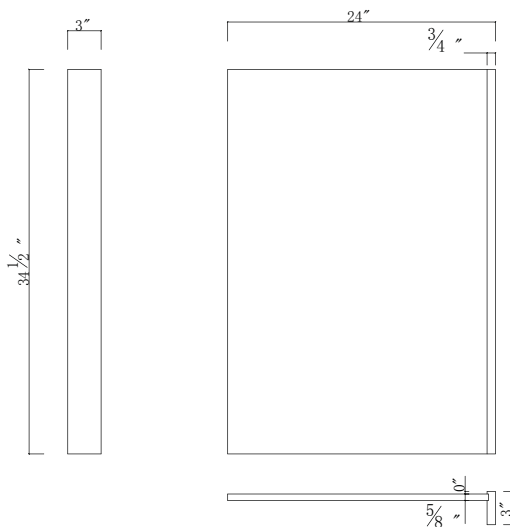

DWR3

PANELS

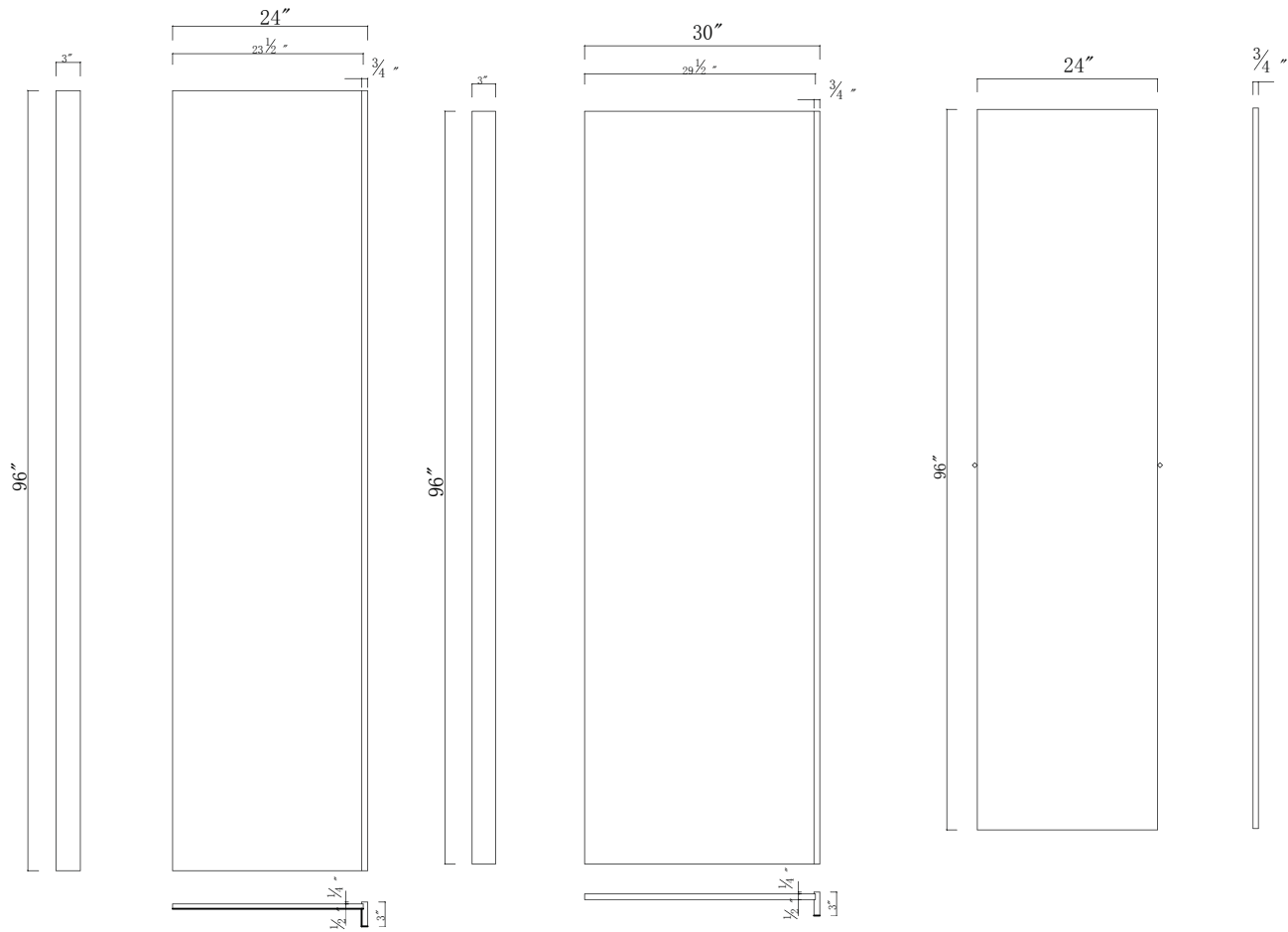

REP396

REP39624

REP39630

3/4REP96

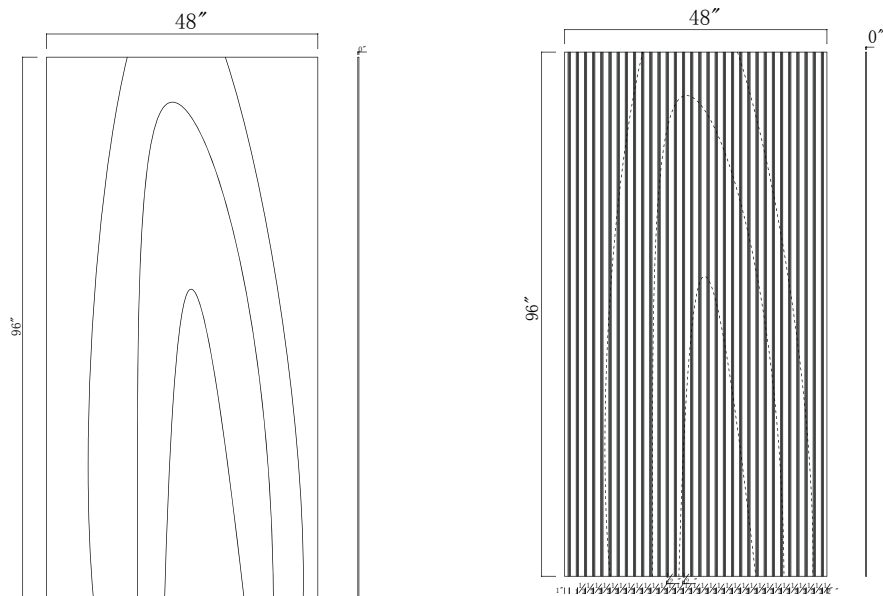

BP4896

DBP4896

VALANCE

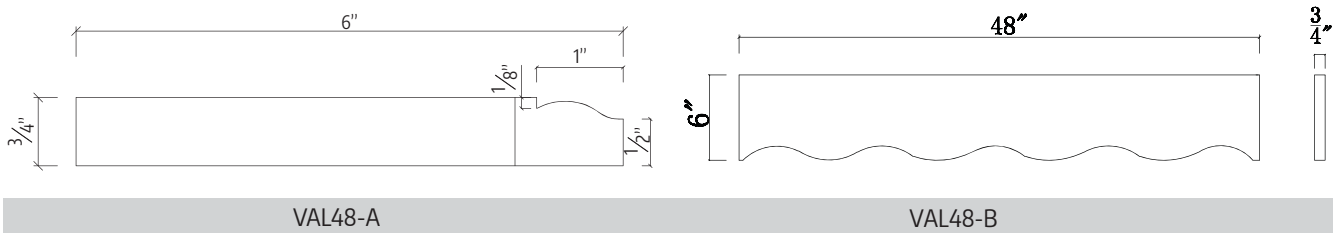

MOLDINGS

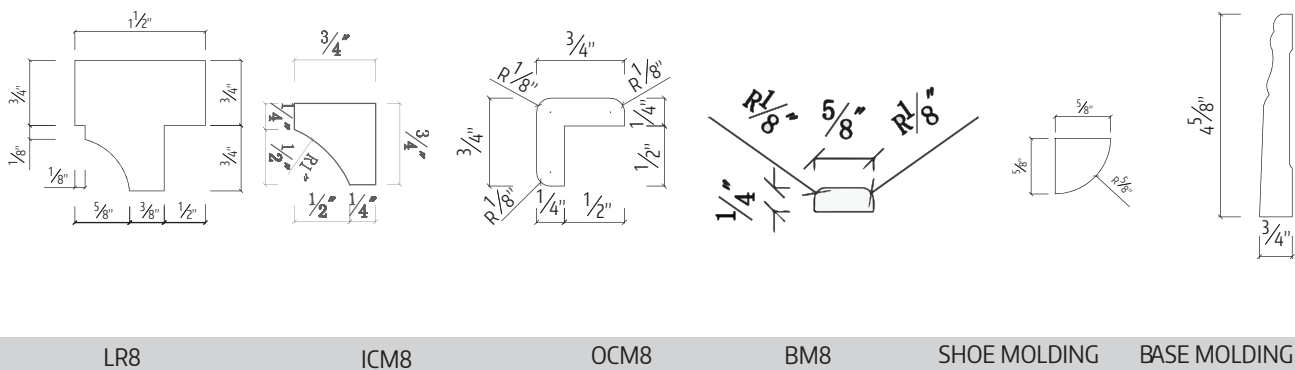
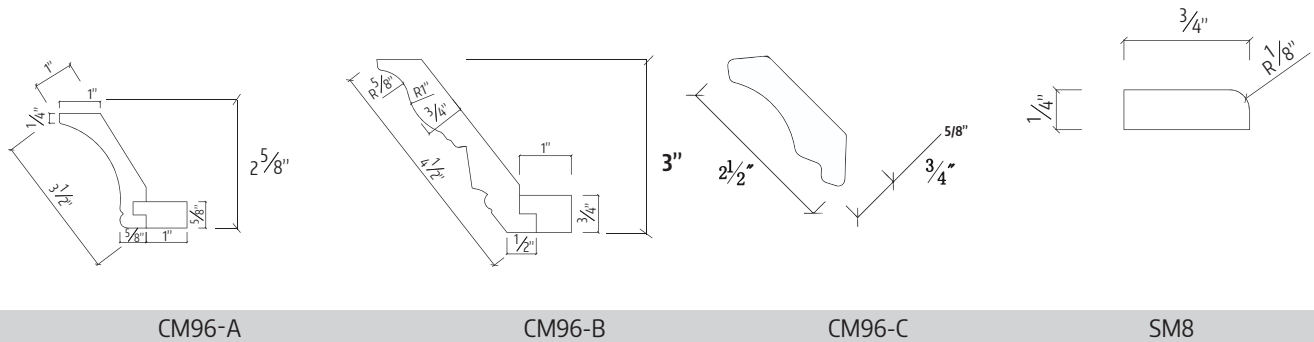

SAMPLE DOOR

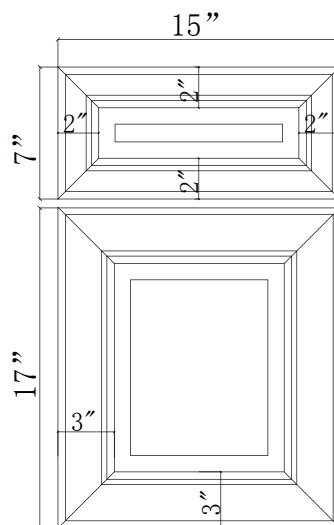

LEGS

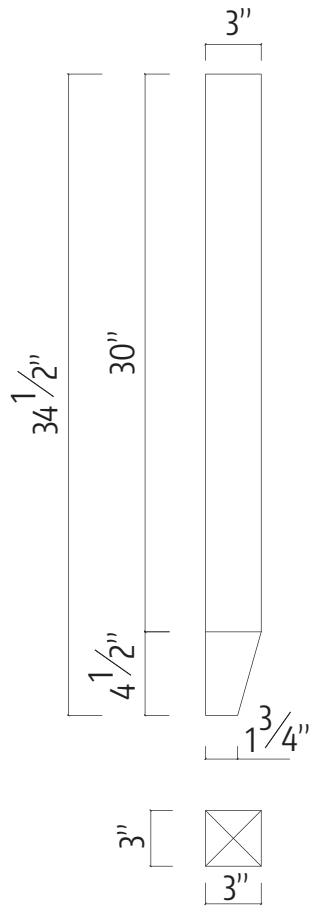

LEG-A

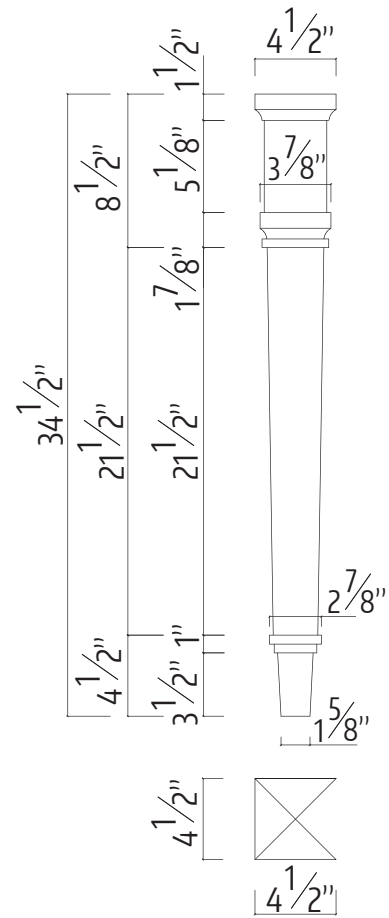

LEG-B

CORBELS

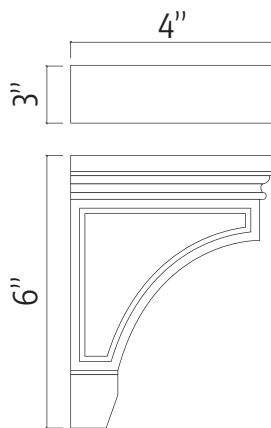

CORBEL-A

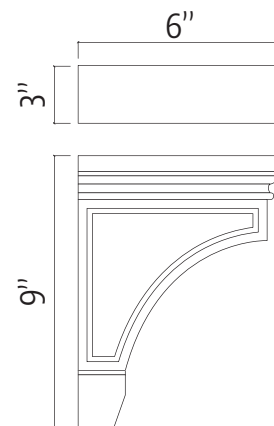

CORBEL-B



ORDER FORM

ORDER FORM

Customer			
Ship To			
Date	PO#	<input type="checkbox"/> Display Order	

☐ Pick Up ☐ Delivery ☐ Arrange own shipping via CARRIER ☐ Residential

Door Style

☐ Lexington ☐ Williamsburg ☐ Alexandria
☐ Cambridge ☐ Lancaster ☐ Springfield

☐ Assambled ☐ Modified
☐ Unassambled

QTY	WALL CABINETS	QTY	WALL CABINETS	QTY	WALL MICROWAVE CABINETS	QTY	GLASS DOORS
	W1515		W3012		WMW3018 (Microwave Cabinet)		CDWG2415
	W1815		W301224				CWGD2430
	W2115		W3612		QTY ANGLE WALL CABINETS		CWGD2436
	W2415		W361224		AW1230 (Angle Wall Cabinet)		CWGD2442
	W3015		W3018		AW1236 (Angle Wall Cabinet)		
	W3315		W301824		AW1242 (Angle Wall Cabinet)		
	W3615		W3618		QTY WALL WINE RACK CABINETS		QTY BASE CABINETS
	W0930		W361824		WR1830 (Wine Rack)		B09 (No drawer)
	W1230		W2424		WR1836 (Wine Rack)		B12
	W1530		W3024				B15
	W1830		W302424		QTY WALL OPEN & SPECIALTY CABINETS		B18
	W2130		W3624		WES1230 (Wall End Shelf)		B21
	W2430		W362424		WES1236 (Wall End Shelf)		B24
	W2730		W3318		WES1242 (Wall End Shelf)		B27
	W3030		W331824		WDD1230 (Wall Decorative Door)		B30
	W3330		W3324		WDD1236 (Wall Decorative Door)		B33
	W3630		W332424		WDD1242 (Wall Decorative Door)		B36
	W3930						B39
	W4230		QTY WALL BLIND CORNER CABINETS		QTY GLASS DOORS		B42
	W0936		WBC2430 (Blind Cabinet)		WGD1230		QTY DRAWER BASE CABINETS
	W1236		WBC3030 (Blind Cabinet)		WGD1830		DB12
	W1536		WBC3630 (Blind Cabinet)		WGD2430		DB15
	W1836		WBC2436 (Blind Cabinet)		WGD3030		DB18
	W2136		WBC3036 (Blind Cabinet)		WGD3630		DB21
	W2436		WBC3636 (Blind Cabinet)		WGD1236		DB24
	W2736		WBC2442 (Blind Cabinet)		WGD1836		DB30
	W3036		WBC3042 (Blind Cabinet)		WGD2436		DB30-2
	W3336		WBC3642 (Blind Cabinet)		WGD3036		DB36
	W3636		QTY WALL DIAGONAL CORNER CABINETS		WGD3636		
	W3936		CDW1815 (Corner Diagonal Wall)		WGD1242		QTY SINK BASE CABINETS
	W4236		CDW2415 (Corner Diagonal Wall)		WGD1842		SB24
	W0942		CDW2430 (Corner Diagonal Wall)		WGD2442		SB27
	W1242		CDW2436 (Corner Diagonal Wall)		WGD2742		SB30
	W1542		CDW2442 (Corner Diagonal Wall)		WGD3042		SB33
	W1842		QTY WALL SQUARE CORNER CABINETS		WGD3642		SB36
	W2142		WC2415 (90 Wall Corner)		WGD1515		CSB36 (Corner Sink Base)
	W2442		WC2430 (90 Wall Corner)		WGD1815		FSB30 (Farm Sink Base)
	W2742		WC2436 (90 Wall Corner)		WGD2115		FSB36 (Farm Sink Base)
	W3042		WC2442 (90 Wall Corner)		WGD2415		
	W3342		QTY WINE WALL CABINETS		WGD3015		QTY LAZY SUSAN
	W3642		WWC630		WGD3615		LS33 (Lazy Susan)
	W3942		WWC636				LS36 (Lazy Susan)
	W4242		WWC642				

ORDER FORM

Customer _____
Ship To _____
Date _____ PO# _____ ☐ Display Order

☐ Pick Up ☐ Delivery ☐ Arrange own shipping via CARRIER ☐ Residential

Door Style

☐ Lexington ☐ Williamsburg ☐ Alexandria ☐ Assambled ☐ Modified
☐ Cambridge ☐ Lancaster ☐ Springfield ☐ Unassambled

QTY	WALL 2 DRAWER (BATH)
<input type="checkbox"/>	W2DC1548
<input type="checkbox"/>	W2DC1848
<input type="checkbox"/>	W2DC1554
<input type="checkbox"/>	W2DC1854
<input type="checkbox"/>	W2DC1560
<input type="checkbox"/>	W2DC1860

QTY	BASE SPICE RACK
<input type="checkbox"/>	BSR06
<input type="checkbox"/>	BSR09

QTY	BLIND BASE CABINETS
<input type="checkbox"/>	BBC36 (Blind Base)
<input type="checkbox"/>	BBC42 (Blind Base)

QTY	BASE MICROWAVE CABINETS
<input type="checkbox"/>	B30MW (Base Microwave Cabinet)

QTY	ANGLE BASE CABINETS
<input type="checkbox"/>	AB24 (Angle Base)

QTY	BASE OPEN & SPECIALTY CABINETS
<input type="checkbox"/>	BES12 (Base End Shelf)
<input type="checkbox"/>	BDD24 (Base decorative door)

QTY	VANTIY CABINETS
<input type="checkbox"/>	VSB24
<input type="checkbox"/>	VSB30
<input type="checkbox"/>	VSB36
<input type="checkbox"/>	CVSB30R (Combo Vanity Sink Base)
<input type="checkbox"/>	CVSB30L (Combo Vanity Sink Base)
<input type="checkbox"/>	VDB12
<input type="checkbox"/>	VDB15
<input type="checkbox"/>	VDD3021 (Vanity Desk Drawer trimmable to 24)
<input type="checkbox"/>	CVS36R
<input type="checkbox"/>	CVS36L

QTY	TALL PANTRY CABINETS
<input type="checkbox"/>	UC1884 (Tall pantry cabinet)
<input type="checkbox"/>	UC2484 (Tall pantry cabinet)
<input type="checkbox"/>	UC1890 (Tall pantry cabinet)
<input type="checkbox"/>	UC2490 (Tall pantry cabinet)
<input type="checkbox"/>	UC1896 (Tall pantry cabinet)
<input type="checkbox"/>	UC2496 (Tall pantry cabinet)

QTY	OVEN CABINETS
<input type="checkbox"/>	OC3384 (Oven Cabinet)
<input type="checkbox"/>	OC3390 (Oven Cabinet)
<input type="checkbox"/>	OC3396 (Oven Cabinet)

QTY	FILLERS & TOE KICKS
<input type="checkbox"/>	BF3
<input type="checkbox"/>	BF6
<input type="checkbox"/>	WF342
<input type="checkbox"/>	WF642
<input type="checkbox"/>	TF396 (Tall Filler)
<input type="checkbox"/>	TF696
<input type="checkbox"/>	TK8

QTY	PANELS
<input type="checkbox"/>	DWR3 (DW panel)
<input type="checkbox"/>	REP396 (Ref. Panel)
<input type="checkbox"/>	3/4REP96 (Ref. Panel)
<input type="checkbox"/>	REP39630 (Ref. Panel)
<input type="checkbox"/>	BP4896 (Plain back panel)
<input type="checkbox"/>	DBP4896 (Decorative back panel)

QTY	VALANCE
<input type="checkbox"/>	VAL48-A (Valance)
<input type="checkbox"/>	VAL48-B (Valance)

QTY	MOLDINGS
<input type="checkbox"/>	CM96-A (Crown Molding)
<input type="checkbox"/>	CM96-B (Crown Molding)
<input type="checkbox"/>	CM96-C (Crown Molding)
<input type="checkbox"/>	LR8 (Light rail molding)
<input type="checkbox"/>	SM8 (Scribe Molding)
<input type="checkbox"/>	OCM8 (Outside Corner Molding)
<input type="checkbox"/>	ICM8 (Inside Corner Molding)
<input type="checkbox"/>	Shoe Molding
<input type="checkbox"/>	Base Molding
<input type="checkbox"/>	BM8 (Batten Molding)

QTY	CORBELS & LEGS
<input type="checkbox"/>	CORBEL-A(59)
<input type="checkbox"/>	CORBEL-B
<input type="checkbox"/>	LEG-A
<input type="checkbox"/>	LEG-B

QTY	ROLL OUT TRAYS
<input type="checkbox"/>	ROT18 (Roll out tray)
<input type="checkbox"/>	ROT24 (Roll out tray)
<input type="checkbox"/>	ROT30 (Roll out tray)
<input type="checkbox"/>	ROT36 (Roll out tray)

QTY	ACCESSORIES
<input type="checkbox"/>	BTC18 (Base Trash Can)
<input type="checkbox"/>	Sample Door (15x24)

QTY	TOUCH UP KITS
<input type="checkbox"/>	Touch Up Kit

QTY	DOORS & SHELVES
<input type="checkbox"/>	_____
<input type="checkbox"/>	_____
<input type="checkbox"/>	_____
<input type="checkbox"/>	_____
<input type="checkbox"/>	_____
<input type="checkbox"/>	_____
<input type="checkbox"/>	_____
<input type="checkbox"/>	_____
<input type="checkbox"/>	_____
<input type="checkbox"/>	_____

If extra doors or shelves are needed.
Please write the item code as well as the
amount needed.

ecowood[®]
cabinetry

A logo featuring the letters "USA" in a bold, sans-serif font. The letters are white and set against a background of three horizontal stripes: blue at the top, white in the middle, and red at the bottom, mimicking the US flag. A small white star is positioned to the right of the "A".

ecowood[®]
cabinetry

A logo featuring the letters "USA" in a bold, sans-serif font. The letters are white and set against a background of three horizontal stripes: blue at the top, white in the middle, and red at the bottom, mimicking the US flag. A small white star is positioned to the right of the "A".

ecowood[®]
cabinetry

A logo featuring the letters "USA" in a bold, sans-serif font. The letters are white and set against a background of three horizontal stripes: blue at the top, white in the middle, and red at the bottom, mimicking the US flag. A small white star is positioned to the right of the "A".

ecowood



703-347-6858
info@ecowoodcabinetry.com
ecowood cabinetry
7801-B Loisdala Road
Springfield, Virginia 22150

